Adv
Microfilm Center, Inc.
P. O. Box 45436
Dallas, Texas 75235

The Cameron Herald

A Daily Once A Week

VOL. 109 NO. 24 | Price 10c Per Copy | CAMERON, MILAM COUNTY, TEXAS, THURSDAY, AUGUST 29, 1968 | All Departments 697-4671 | 14 PAGES TODAY

1 Dead 7 Injured In Wreck

Two traffic accidents over the weekend took one life and sent seven to area hospitals, two injured seriously.

Highway Patrolman Leroy Broadus said Wilburn Monroe Loflin, 52, died in Scott and White Hospital at 5:30 p.m. Friday, an hour after he was run over by his own pickup in a freak accident south of Cameron.

Broadus said Loflin was pulling a Diamond T tractor-trailer truck when the heavy trailer pushed into the pickup as it started down a hill. The pickup was pushed sideways, the driver thrown out, and then run over.

A. J. Redding who was steering the tractor-truck was treated at Scott and White Hospital for minor injuries and released.

The accident occurred about 3½ miles south of Cameron on SH 36.

Six were injured at 11:30 p.m. Sunday in a near head-on crash north of Cameron on US 77 at Ben Arnold.

Alex C. Santellano received a deep laceration on his shoulder and was taken to Scott and White Hospital for treatment.

He was driver of a 1966 Dodge traveling south. Three passengers in his car were treated for minor injuries at Newton Hospital and released.

Mrs. Fannie Hill Peterson of Marlin, driving north in a late model Cadillac, and three passengers in her car, were also treated for minor injuries and released.

Patrolman Broadus said both cars were demolished.

Santillano, who was found at the side of the road, was apparently thrown from the car by the impact which sent the Dodge and passengers about 100 yards into a pasture.

Direct Long Distance Dialing Delayed; New Date: September 29

Direct Distance Dialing, originally set to be in effect by late August for Cameron, has now been set for September 29.

Delays in receiving equipment and the Western Electric work stoppage were blamed for the month-late installation of the direct distance dialing system.

Along with the direct distance dialing on September 29 will come a digit change for telephones with 4 as the fourth number. Example: 697-4599 will change to 697-6599. The change will show in the new telephone directory due to be distributed in October.

Southwestern Bell officials said the one digit change would not cause anyone to miss phone calls. "If someone dials your old number, your telephone will still ring," said Lee Carson, local manager.

Announced along with the new date for direct distance dialing, was a change in telephone company business office hours. New hours will be 8:30 a.m. to 5 p.m. Monday through Friday, effective September 3.

McKinney Hurt In 1-Car Wreck

Jack McKinney apparently fell asleep driving alone on the Jones Prairie road early Friday morning. His car left the road at the Maysfield Highway intersection, narrowly missed two large posts and overturned in a pasture.

Highway Patrolman Milton Wright said the accident occurred about 1 a.m.

McKinney apparently lost consciousness following the accident and later walked more than three miles before he was seen by a passing motorist and rushed to a Cameron hospital. He was treated for minor head injuries, cuts and a sprained ankle about 2:30 a.m.

See Me in Section 2A

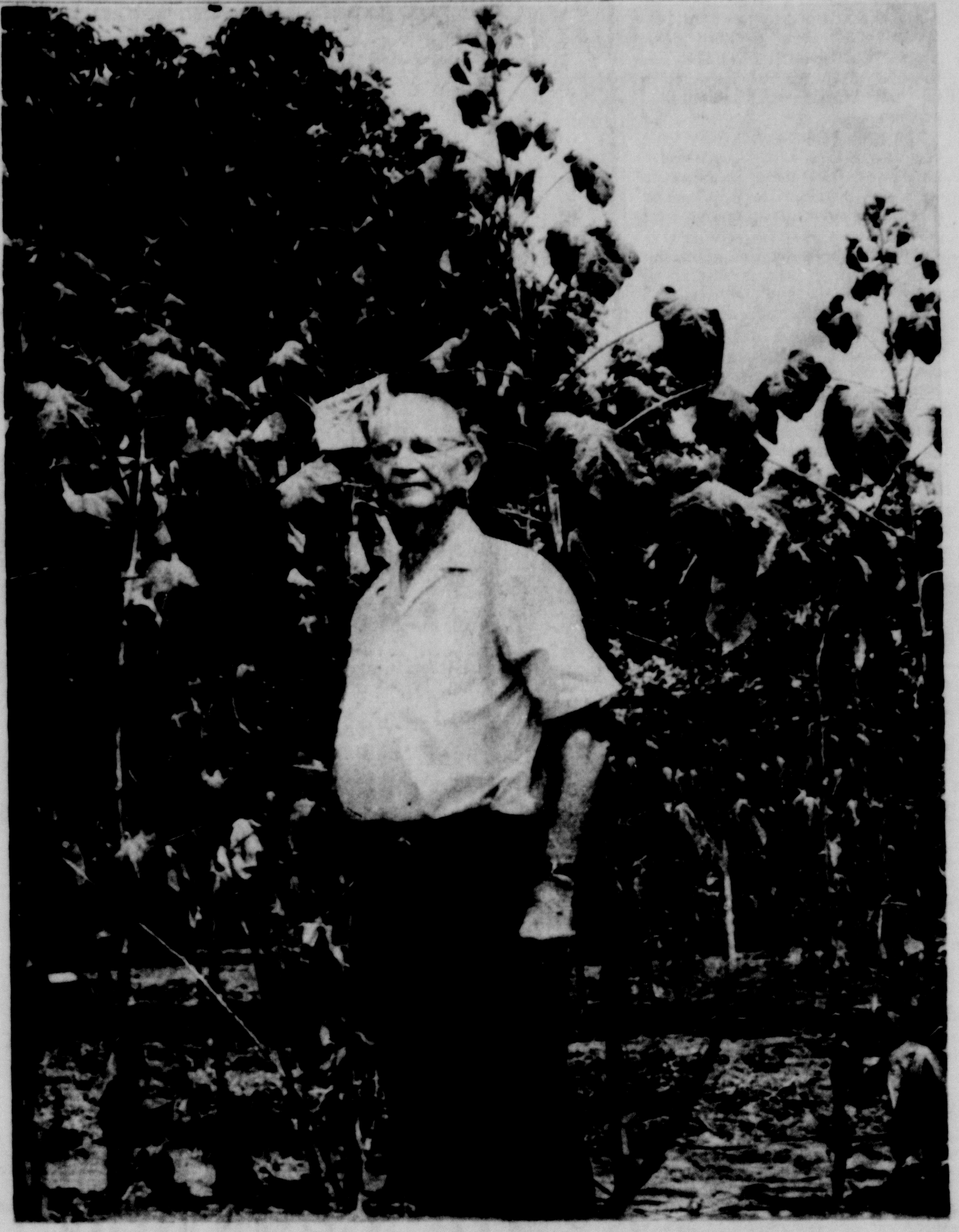

SOME OKRA — There is a phrase about "corn as high as an elephant's eye" in a song from the musical "Oklahoma", but it well could have been about Cameron okra. This is Truman Pembroke, of Cameron, standing in front of Cameron's 10-foot variety, about five feet higher than most okra, even the biggest, goes. It grows at his home at 108 North Nolan. You might recognize the place by the elephant tracks in the street going by.

109

With F.M.L.

"Don't call the country 'country' any more..."

That is what the dynamic developments in Cameron and the Milam area say to people who have lived here these many years and have thought those many years "it couldn't happen here."

Indeed, it is happening here.

A good guess is that Cameron will shortly have a fourth industry, third new one in about a year. A good guess is it will bring industrial employment in this area up beyond LSD dream level within two years.

Count on this: Cameron is getting streets, Cameron is getting industry, Cameron is getting a new downtown (as planning comes to a finish by September 1), Cameron is getting water service to its North Cameron industrial area.

They have said these many years the young are inexperienced, the young are this, the young are that.

Well, the answer of the young and the young of mind and heart in Cameron is development reality, supplanting the reality of so many rural Cen-Tex problems.

The rural areas are not outside looking in: the Elm Creek Water-

See —109— Page Two

State President Is Speaker At Firemens Ladies Nite Barbecue

Bob Murphy of Nacogdoches was guest speaker for the annual Cameron Volunteer Firemens Ladies Night barbecue Friday at the KC Hall.

Murphy is president of the Firemen's and Fire Marshals Association of Texas. He was accompanied by Clifford Claybaugh of Carthage, secretary-treasurer.

Special guests recognized at the dinner were honorary members J. T. Parma and F. G. Blake; Mayor E. A. Perrin, Councilmen and heads of city departments.

Annual Picnic Set

St. Michael's Parish will have their annual picnic at Burlington Sunday.

Games start at 2 p.m. and supper will be served from 4 to 8 p.m.

Four New Coaches ....

Yoe Builds 'I' Backfield

Cameron's Yoemen and four new coaches under head mentor Hal Stanislaw's aegus face development of a new backfield in the I formation with a young team.

Stanislaw points out graduation took the '67 backfield experience and that is Yoe's big problem in '68.

Junior tackle Bill Perrin, promising to be an outstanding lineman, is believed to be lost for the season with a knee injury. He played a lot of football as a sophomore.

Tackle Ronnie Richardson at 190 pounds and guard John Urban at 160 are leaders in the Yoe forwards. Perrin weighs 200.

Cameron is seeking a quarterback and Robert Brashear is the top prospect. He is the only one of three candidates who has any gametime.

In the backfield, fullback Dennis Crouch, tailback Dale Schigut and wingback John Black are No. 1 offensive hopes. Black should be the top Yoe reciever, Stanislaw said, while Crouch and Schigut carry early-season hopes for a ground game.

Coach Stanislaw, himself promoted to head coach last spring from first assistant under Ken Fuqua, lists four new coaches and the return of Dave Siler, assistant coach who will head junior high football coaching.

New coaches are Willie Roten, first assistant; Ron Murdock, assistant football and head basketball coach; Don Robison, assistant football and basketball coach; and Roger Williams, head of seventh grade football and assistant freshman coach.

Siler, 23, is a Southwest Texas State graduate with a BS in agriculture.

Roten, 25, is in his third year of coaching. He holds a BS degree from East Texas State and will teach history. He coached for two years at Northwest High School, Justin, Texas. He will be backfield coach and first assistant.

Murdock, 29, is head basketball coach and assistant in football. He is a graduate of North Texas University with a BS in physical education. He coached seven years at Ozona and will teach American history. He is married and has one child, Kelleye.

Robison, 27, will be assistant coach in football and basketball. He holds a BBA degree from Sam Houston State, and is a native of Franklin. He is married.

Williams, 22, is a 1968 graduate of Southwest Texas State with a BS degree and will teach junior high science. He is married.

Following is an updated roster of players, positions, classes and weights:

SENIORS — Tommy Terrell, E, 135; Greg Williams, E, 145; Darrell Fisher, T, 175, 1L; John Urban, G, 160, 1L; Butch Bryan, G, 160; John Hosch, E, 170, 1L; James Lester, 160, James Nachlinger, C, 170, 1L; Lorace Cavannaugh, C, 165; Gary Huntsman, WB, 133; Tom Jones, B, 145; Bobby Tappling, T, 215.

JUNIORS — Larry Pinchback, E, 140; Bobby Richardson, T, 190, 1L; Bill Perrin, T, 200, 1L; Tim Titsworth, T, 220; Mike Darilek, T, 155; James Harwell, T, 220; William Wheeler, T, 165; Martin Mueck, G, 165, 1L; John Eisfeldt, G, 160, 1L; A. J. Hurtik, G, 145; Willie Spells, G, 170; Johnny Steamer, WB, 165; Bob Boyd, WB, 140; Dennis Crouch, FB, 165, 1L; John Mayer, FB, 160, 1L; Ray Booker, FB, 150; Marvin Young, QB, 125.

SOPHOMORES — Jerry Richardson, E, 140; Robert Wernett, E, 140; James Mueck, T, 180; Johnny Bailey, G, 150; Norman Trubee, G, 145; Charles Riola, G, 135; Mike Zajicek, G, 140; Joe Lewis, G, 145; Gordon Fisher, E, 150; Ricky Chamberlain, E, 130; Carrol Michalka, E, 140; Gary Allison, C, 145; Bobby Conley, C, 150; John Black, WB, 160; Mark Dodson, WB, 130; Edward Whitley, FB, 140; Danny Robbins, FB, 140; Dale Schigut, TB, 180; Jesse Reyes TB, 140; Robert Brashear, QB, 130; Ken McLerran, QB, 135; Bobby Dalio, E, 135.

First 35 Blocks

Street Project Set For Sept. 6 Start

SCHEDULES FOR SCHOOL OPENING SET

School will open for Cameron students Tuesday with a full first day starting at 8:15 a.m. and ending at 3:15 for Ben Milam School and 3:45 for Ada Henderson and Yoe High Schools.

Supt. D. R. Dodson said all faculty positions had been filled including two choral music teachers hired last week.

Cafeteria space and staggered lunch hours were the biggest concern as school officials completed schedules this week. Shifting of O. J. Thomas high school students to the Yoe High campus and closing of Chancey's lunch shop could mean an additional 150 students for the already over-crowded Ada Henderson cafeteria.

Don Wiggins, elementary schools principal, said tentative lunch schedule would be:

Ben Milam cafeteria - 3rd graders at 11:30, 2nd grade at 11:40 and 1st grade at 11:50.

Ada Henderson cafeteria - 4th and 5th grades at 11:30, 6th grade at 11:45, 7th and 8th grades at 12 noon, Yoe High at 12:10.

Wiggins said the lunch periods will be 40 minutes.

FEDERAL APPROVAL

Supt. Dodson said final approval had been received Saturday on Title I, II, III, and V funds with the anticipated 15 percent cut below last year's funds.

EAS Title I and II funds (which include teachers' aides) were approved at $117,233 and $1,553. NDE III and V funds were approved at $628 and $348. A vocational education travel allocation of $3,159 brought the Federal grant total to $122,921.

CUTBACKS

Dodson said the Federal grant cut, a result of a general economy drive by the government, had caused a cutback in several areas.

He said only eight teacher's aides will be employed this year and Mrs. Ruth Gunn would transfer from the remedial reading program to regular classroom teacher.

FIRST GRADE

Registration Monday indicated that about 90 students would enter first grade at Ben Milam School.

The first year students will be divided into four sections, Principal Wiggins said.

RECEPTION FOR SCHOOL FACULTY AT CITY LIBRARY

The annual reception honoring local school personnel will be held Thursday (today), from 4:30 to 5:30 p.m. in the Cameron Public Library.

Each year the Chamber of Commerce is host for the event through the Education Committee. L. W. Stroup, Jr., chairman of the '68 committee, said, "Our schools produce many of our future community leaders and this reception is a tribute to all of those people who dedicate themselves to the task of educating our youth. Also," said Stroup, 'education involves lessons in living that we, here in Cameron, are fortunate to have for our young people through the examples and leadership of our fine school personnel.

"The public is encouraged to attend, to show their appreciation, and to get acquainted with our teachers, administrators, and all other employees in the Cameron Schools," Stroup said.

Acting as hostess in charge for the reception is Miss Mildred Thornton. Other members of the committee are Richard Williams, James Lafferty and Gene Smitherman.

A Back to School fashion show will be held following the teachers reception. It is sponsored by Friends of the Cameron Public Library.

Reception guests, as well as Friends of the Library members are invited to the fall clothes preview.

Road Equipment Due In Next Week

Starting date for construction on four Cameron streets—about 35 blocks and one-third of the program, will be about September 1 with the contractor having until September 6 to begin.

Mayor E. A. Perrin said Aubrey Slough Construction Co. of Temple would probably move equipment into Cameron next week.

Construction start time has been set at Friday, September 6, Mayor Perrin said.

Streets scheduled to be paved and curbed are Sixth Street from North Jackson to North Jefferson; Seventh Street from North Fannin to North Crockett; and Wallace Blvd. from North Harding east to Block 44 in Culpepper Addition.

Four blocks on North Jackson from East 18th to East 21st St. have been dropped from the program, the Mayor said.

"We are urgently awaiting the start of work," Perrin told The Herald.

Mayor Perrin said the Council urged property owners on other streets designated for construction within the 100-block program to observe the progress of paving and curbing along the three streets already committed. Finance arrangements are by Texas Securities of San Antonio. Engineering work is by Public Works Supt. J. B. Earle and the Joe J. Rady Co., Fort Worth.

It is the first of the city's largest paving program.

The paving program is culmination of work and planning that began about 18 months ago.

City Council will meet Tuesday, September 10.

Mayor Perrin said additional information would be forthcoming on the City's plans to extend water and sewer service to the North Cameron industrial area.

Farm Bureau Leaders Set District Policy Meeting In Cameron

Farm leaders for the 16-county District VIII of the Texas Farm Bureau will meet in Cameron Saturday for an annual Policy Development meeting.

The meeting will be held in conjunction with a district-wide Farm Bureau Queen and Talent contest to be staged at Methodist Fellowship Hall, 7:30 p.m. Saturday. (See related story and pictures, page 7.)

Speakers for the policy development meeting will be Steve Lilly, Texas Farm Bureau secretary - treasurer and Ed McKay, TFB legislative director.

The meeting will be at 10 a.m. in the Methodist Fellowship Hall.

WEATHER NOTES

Cool temperatures Wednesday morning following a week of mid-90s heat brought some relief, but weather forecast is for more hot weather over the weekend.

AUGUST		HI	LO
21		97	72
22		98	71
23		97	70
24	.08	95	70
25		94	71
26	.04	96	70
27		94	71

CALENDAR

Thursday, Aug. 29
4:30 - 5:30 - School Faculty Reception
Cameron Library

6:00 p.m. - Friends of Library Fashion Show
Cameron Library

Saturday, Aug. 31
MFB Queens Contest
7:30 p.m.
Methodist Fellowship Hall

Monday, Sept. 2
Labor Day Holiday

Tuesday, Sept. 3
School Opens

McKinney, Perrin Report For U T

Mack McKinney and Mike Perrin of Cameron reported Wednesday at The University of Texas for pre-football season physicals and orientation. Workouts for the varsity team will start Saturday.

McKinney, a junior, and Perrin, who will be a senior this fall, were playing defensive outside linebackers at the end of spring practice.

Also reporting for the University of Texas football practice will be freshmen Wayne Kirk and Glenn Fogle.

Vaccination Date Set For City Dogs

A vaccination day for city dogs has been scheduled for Saturday, September 7, according to City Police Chief John Shearin.

Dogs can be vaccinated between 1 and 3 p.m. September 7 at the back of City Hall, Shearin said, and receive their city license tags at that time. He said untagged dogs will be picked up by police after the Sept. 7 date.

FUND DRIVE IS CHALLENGE, VITAL TO TOWN

Raising a quarter-million dollars in the Cameron-Milam community is a challenge but vital to Cameron's growth pattern, John Vitello, director of development for the St. Edward Hospital Sisters of Charity of the Incornate Word, told Cameron Rotarians Wednesday.

Vitello, of Houston, was introduced by Albert Collins, program chairman and one of the board members of the St. Edward Hospital Fund development program. Vitello is a specialist in development and public relations for Sisters of Charity of the Incarnate Word.

Speaking also was Robert Ellett, chairman of the $250,000 drive, scheduled for a September 10 kickoff in the Cameron area. He asked Cameron Rotary directors to consider undertaking a special project, perhaps a memorial, to contribute to the drive.

He emphasized that the addition of the million-dollar, 49-bed facility, even with other hospital expansion in Cameron, will find Cameron short about 100 hospital beds in two years, and an estimated 200 beds short by 1975.

He said the problem of hospital development is common to all communities, and is a community, not institutional or mere hospital management problem.

Sisters of Charity of the Incarnate Word have been operating the St. Edward Hospital since 1946, Vitello pointed out, and then the faculty was obsolete. It was built prior to World War I.

"The Sisters are enthusiastic, and leaders such as a number (he named several) in this room are organizing for the Sept. 10 start.

The building will be the first $1 million structure in Cameron, Ellett told Rotarians. He noted the hospital project was part of "this community's move which is beginning to steamroll."

Vitello emphasized that industrial development will be helped by the availability of adequate, modern hospital facilities.

"These will be space-age facilities," Vitello said.

Groundbreaking on the new facility would be May or June, 1969, due to federal time tables required through Hill-Burton participation funds of $500,000. The Sisters Order has pledged another $250,000.

The Sisters Order has been administering hospitals for 100 years in this country and operate hospitals in five states and two foreign countries.

"They know what they're doing," Vitello emphasized.

He asked not only financial, but personal help to make the drive a success, which, he predicted, it would be.

In answer to a question concerning the old St. Edward facility, Vitello said it was likely the structure would be pulled down. "It would be too expensive to operate."

Herald Names 2 For News, Ads

The Cameron Herald has named George Jones circulation manager and assistant advertising manager and Mrs. Bess Jeter news editor, according to Frank M. Luecke, editor-publisher.

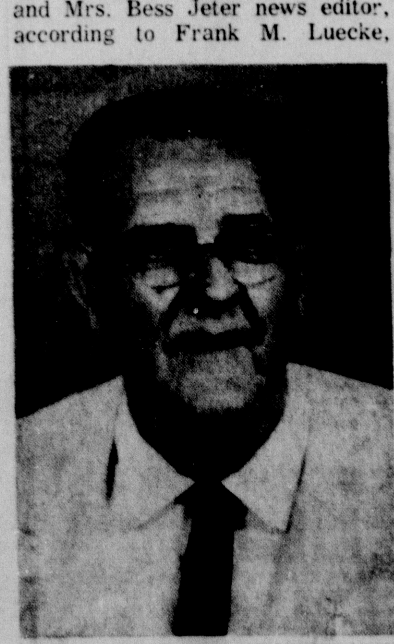

GEORGE JONES

Mrs. Jan Luecke continues as business manager and news executive.

Mrs. Milton Curtis continues as office manager and management secretary.

Jones, national advertising manager for several years, will assume responsibility for local ad sales and a new role, circulation development.

Mrs. Jeter has been with The Herald for two years in news and administrative work. Jones is senior staffer with 13 years experience in production, layout and sales.

Mrs. Jeter will direct Milam area news coverage, assisted by The Herald's ten correspondents: Mrs. Gerald Foshea, Mrs. J. A. Blasienz, Mrs. J. P. Wise, Mrs. H. H. Linke, Mrs. Leroy Guillote, Mrs. Bill Thweatt, Mrs. Wanda Lee Mrs. Edwin Gandy, Mrs. Billie Warren and B. F. Harbour.

Employees assuming additional responsibility in production are James Barrett, Jr. and Thomas Slavik.

Services Set For J. A. Brasher, 82

J. A. Brasher, 82, of 1900 N. Travis St., died suddenly at his home early Tuesday evening. He was a retired farmer.

Funeral services will be held at 2 p.m. Friday, August 30, in the chapel of Green's Funeral Home, Cameron. Minister David Echols, assisted by Rev. Buck Hillis will officiate.

Burial will be in Walkers Creek Cemetery.

Mr. Brasher is survived by three sons, John Brasher of Cameron, Joe Brasher of Gilmer, Barney Brasher of Houston; four daughters, Mrs. Lora Kurtsey of Henderson, Mrs. Pauline Lyles of Roscoe, Mrs. Irene Whitworth of Dimmitt, and Mrs. Mary Etta Weiss of California. He is also survived by one brother and two sisters.

-109-

Continued From Page One

shed is an $8.2 million reality, currently contested on some point of law; the Laneport project area which will benefit town and "country" is being opened for land acquisition. Milam communities are opening water systems, counting past the half dozen mark already.

It is predictable that Cameron will see another new hospital within 18 months, that additional industry will search the growth reasons and alight here, that a new church will be built, that schools will continue to expand, that the country isn't "country" anymore.

Schiquti's

BACK TO SCHOOL BARGAINS

Reg. $3.98
BOYS NO IRON JEANS **$2.50**

Reg. $2.29
BOYS KNIT SHIRTS **$1.15**

Reg. $3.98
BOYS COTTON SPORT SHIRTS .. **$1.98**

Mens Reg. $2.98
SHORT SLEEVE DRESS SHIRTS .. **$1.75**

Reg. $2.98
MENS SPORT SHIRTS **$1.25**

Boys
NO IRON COLORED JEANS **$3.50**

Reg. $2.29
GIRLS BLOUSES **99c**

Reg. $3.98
LADIES BLOUSES **$1.98**

Reg. $2.00
GIRLS HALF SLIPS **$1.30**

Values to $16.95
Ladies Dresses **$4.00**

Reg. $6.95
Girls School Dresses **$4.00**

Reg. 5.95 .... **$3.50**

Reg. $4.95 .... **$3.00**

Ladies Bogart Stretch Pants
Regulars and Talls

Sizes 6 to 20 -- reg. 7.95 .... **$6.00**

Skirts for School **$3.50**

For College Dorms
Bates Bed Spreads **$10.95**

Boys Shirts **$1.00**

Mens Shirts **$1.00**

SCS

Soil surveys were made on 35,780 acres in the Taylor Soil and Water Conservation District last year by soil scientists of the Soil Conservation Service. They covered 157 individual farms located throughout the District. Soil surveys are a part of a long-range program to survey the entire country, according to W. F. Voelker, chairman of the board of supervisors for the Taylor Soil and Water Conservation District.

Soil scientists examine the soils and associated land features and record the information on aerial photographs. They study landscape features, relief, vegetation and the materials from which the soils have formed, to aid them in predicting the kinds of soils they will find and in locating boundaries between each type of soil. To study the soil adequately, they walk over each field and dig or bore many holes deep enough to examine the underlying layers.

Characteristics shown for each soil include surface and subsoil texture and structure, thickness of the soil, kind of underlying material, slope of the surface, significant losses by erosion, stoniness and evidences of poor or imperfect drainage or flooding.

Other information needed by the users of the soil survey is included with the soils information on the aerial photos. The map shows the drainage pattern, position of lakes, ponds, rock outcrops, roads, railroads, farm houses, schools and churches.

The soil survey is a part of the technical assistance furnished by the Soil Conservation Service. Landowners cooperating with the District use the maps in preparing conservation farm plans. The basic information on the soil survey is interpreted to show the capabilities of each field for such uses as row crops, hay and pasture. For wooded areas, or land to be planted to trees interpretations are made to show the potential production of trees.

Other uses of the soil survey range from management of large areas of public lands to the construction of houses in suburban areas. The main uses of soil surveys can be grouped under conservation planning, land evaluation, engineering uses of soil, planning and conduct of research, and general education on natural resources.

Town and city people have an interest in the soil, and sometimes have soil problems, too, Voelker pointed out. "Information gained from soil survey applies to a small lot as well as to a large farm", he said. "The soil properties that affect farm and woodland uses are the same ones that effect the suitability of the soil for urban purposes. Whether you dig a basement or a drainage canal, install a septic tank field or build a road, the kind of soil is important. Soil characteristics

OUTDOORS IN TEXAS

Gray squirrel population has dwindled in recent years. This has been due to many factors with the main one being an ever-expanding civilization. Texas Parks and Wildlife Department is experimenting with artificial nesting boxes in trees to add an impetus for the squirrels to mate and multiply.

More power to the biologists, for there is no animal quite like the gray squirrel.

Although in small creature, weighing about 16 ounces on the average, the gray is quite speedy afoot. It has been clocked in excess of 15 miles per hour along the ground, and is almost a blur of motion as it dashes pellmell through the trees in leaps often exceeding five feet.

Therefore, by necessity the shotgun toting, gray squirrel hunter must possess quick reflexes and a keen shooting eye, for the gray can quickly escape out of range before the flustered hunter can get off a shot.

It takes a considerable amount of food to sustain a huntable gray squirrel population. Its favorite food is the acorn. But it is an adaptable animal that can make do with what is handy.

Anything from young tree bulbs and mast, to wild grapes, grasses and even an insect occasionally is his food. When the acorns are ripe, however, the gray likes to collect a storehouse for the lean months ahead. It will busily gather the nuts and bury them for future use.

A renowned naturalist, the late Ernest Thompson Seton, did some in-depth research on the gray squirrel. He reported that he'd watched a squirrel burying five nuts every three minutes. In three months, Seton claimed, the normal gray squirrel will bury 10,000 nuts.

It is amazing how quickly and efficiently a family of gray squirrels can strip the nuts from an oak tree. To give some inkling as to how efficient they really are Walter Hahn did some studies on the gray squirrel at University Farm in Mitchell, Indiana.

Through mathematical analysis Hahn figured out that each white oak on the farm bore from 2,000 to 8,000 acorns. Overall, he computed the acorn crop at about 100,000 nuts per acre. On this basis, in two months he figured that less than 100 gray squirrels had gathered and buried some 20 million acorns.

The grey squirrel is a wily little creature with a radar-like defense system that includes fantastic sight and hearing. Nothing around it escapes his attention. It isn't unusual for a gray to go scampering for the protection of a treetop while a hunter still is 100 yards away. Once in the treetop, the animal is a master of camouflage, bellying down on a limb and remaining perfectly motionless to escape detection.

But the gray squirrel depends more on sight than hearing for protection. This animal is one of the very few that has perfect, uninterrupted vision, even when looking upwards. The retina of the animal's eyes is composed of cones which pinpoint movement with a remarkable perception.

An insignificant snap of the twig it might ignore, but never unnatural movement. The gray squirrel is too sharp for that.

DIPLOMATIC POUCH

WASHINGTON, D.C. — The following letters were recently answered by the Department of State.

RED CHINA & WORLD PEACE

Recently I have been wondering whether we should not reassess our role in international affairs and ask ourselves whether we have overcommitted ourselves in the matter of guaranteeing world peace alone—assuming what has been termed the role of world police-man.

It occurred to me that it would be well for the United Nations to appoint a peace-keeping nation for each continent.

Perhaps if China were brought into the United Nations and offered the position of peacekeeper of Asia it just might try to live up to what is expected of her.

J.T.
Hillside, Md.

Dear J.T.:

President Johnson has defined our policy toward China:

"So long as the Communist Chinese pursue conflict and preach violence, there can and will be no easing of relationships. There are some who prophesy that these policies will change. But America must base her acts on present realities, and not on future hopes."

There are now serious obstacles to the establishment of diplomatic relations: these were primarily created by Communist China itself. Peking insists, for example, that we repudiate our Mutual Defense Treaty with the Republic of China before relations can be improved. In effect, this would be a promise not to oppose any Peking effort to take Taiwan and its 12 million people by force.

They have advanced other unacceptable and unreasonable conditions for improvement of relations. But more fundamentally, major differences in attitude toward major world issues and foreign policy interests separate us. The Chinese Communists have openly proclaimed, many times, their policy of fomenting violent revolution in non-communist countries. They are even willing to risk a nuclear holocaust in order to advance their kind of communism. They have used violence as an instrument of foreign policy in Korea, Tibet, along the Sino-Indian border and in Southeast Asia. Furthermore, they have not yet released four American citizens they hold prisoner, as they promised to do in 1955.

Thus for us to change our policy without prior change by Peking would encourage the latter to continue to pursue unacceptable foreign policy goals. It would also gravely discourage those smaller nations struggling to maintain independence in the face of communist threats.

Despite Peking's negative attitude we continue our efforts to resolve our differences. Since 1955 we have held bilateral talks at the ambassadorial level, first in Geneva and now in Warsaw hoping direct conversations would help reduce tensions.

THE CAMERON HERALD COVERS

—IN THE MILAM AREA—

Your Herald Is Always Available In

Newsstands Throughout:

CAMERON:

- Keith's Minimax
- Matula's Shopworth
- Safeway
- Dairy Queen
- 7-11 Allied
- SchillerPharmacy
- Dutchtown Drug
- Shuffield Grocery
- Dusek Pharmacy
- Lehnert's Drug
- Milam Motel
- Day-Nite Drive-In
- Hickman's Groc.
- Texan Cafe
- ROGERS
- MILANO
- New Cameron Pharmacy

And As Near As Your Postal Box or Mail Box

THE CAMERON HERALD

George Jones, Circulation Manager

SPECIAL

Last Year's

Deluxe Model

OLIVETTI UNDERWOOD PORTABLE

TYPEWRITER

Used For Display Only

For Back-To-School or Off-To-College

$75. plus 3% tax
Includes Case

THE HERALD

The Herald:

for the college crowd it's like a letter from home only better, with pictures.

Subscribe today for your college bound child or friend.

9 month student subscription only $3.00.

THE
CAMERON
HERALD

The Price Is Right....

Service Best

For:

Register Forms

Cash Tickets

Snap-a-Part Sets

Tags

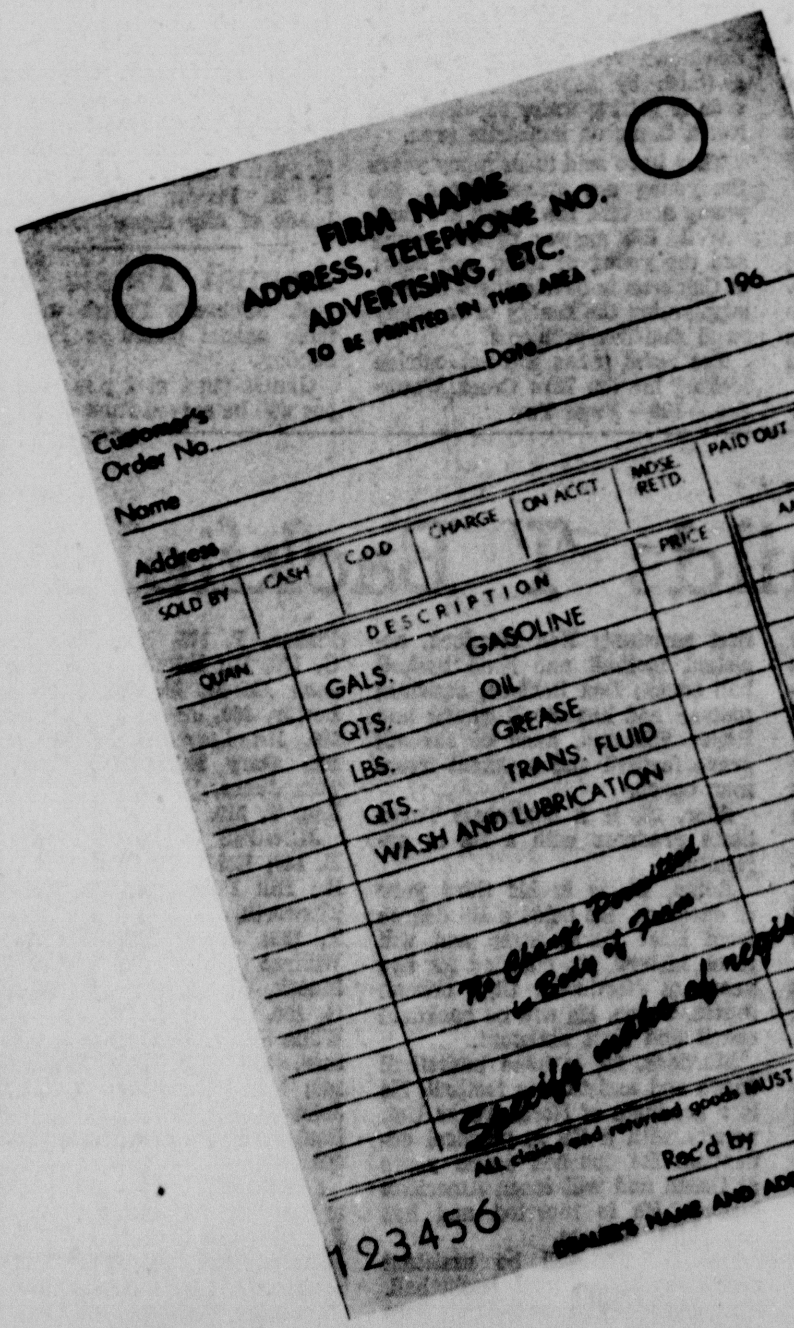

and all your printing or office supply needs

CAMERON HERALD

LABOR DAY FOOD SALE

FUN-TO-FIX-FOODS for HOLIDAY FEASTING

Have yourself a FUNderful, care-free, cook-free Holiday with MATULA'S easy-fix foods for labor-less FEAST-outs! We've EVERYTHING you need for perfect picnics . . . . better barbecues . . . . and FUNsational meals anytime — any place! Come stock up for the long weekend ahead and let your budget picnic on our STOREWIDE LOW PRICES! Matula Supermarket.

Shop Early. This Store Will Be Closed Labor Day Sept. 2nd

CHUCK ROAST LB. 57¢
Roast BEEF SHOULDER ROUND BONELESS — LB. 81¢
Roast BEEF STANDING RIB — LB. 75¢
Steak BEEF CHUCK — LB. 69¢
Steak CLUB or RIB — LB. 85¢
HORMEL SLICED Bacon 69¢
HEART O' TEXAS USDA Grade A FRYERS (Cut up, lb. 33c)—LB. 29¢
HAM ROEGELEIN CLUB FULLY COOKED, READY TO EAT 3 TO 4 LB. Halves -- Per Lb. 1.05

HORMEL ALL MEAT FRANKS 12 Oz. 49¢
HOT DOG BUNS 2 PKGS. of 8 COUNT 57¢

3 - LB. CAN SNOWDRIFT With Purchase - Limit one 59¢

IMPERIAL SUGAR With Purchase - Limit one 49¢

SANITARY FESTIVAL MELLORINE 3 ½ GALLONS 1.
MORTON'S CHIPS ALL 49c SIZE 3 For 1.

GIANT SIZE 49¢

Giant Size With $3.50 purchase 59c

KRAFT HALF MOON CHEESE 10-oz. pkg. 49c

THOMPSON SEEDLESS GRAPES LB 19¢
BANANAS Golden Chiquita LB. 19¢
LETTUCE Green Fresh Large Head Each 19¢
CARROT Fresh and Crisp Cello Bag 10¢
CABBAGE Green Medium Heads LB. 8¢
LEMONS Sunkist Large 6 For 37¢
RUSSET POTATOES 8 Lb. Bag 39¢

PORK&BEANS HUNT'S 7 300 Cans
FRUIT COCKTAIL Del Monte 4 303 Cans
SUGAR PEAS Del Monte 4 303 Cans
1
LUNCHMEAT Armour Treet 12 Oz. Can 49¢
CATSUP DEL MONTE 3 14 oz. 69¢
DAD S ROOT BEER ½ GAL 39¢

FROZEN FOOD VALUES
PATIO BEEF Enchilada Dinner 12 Oz. 53c
GULF GEMS Breaded Shrimp 8 Oz. 59c
Frosty Acres Crinkle Cut POTATOES 3 1½ lb. $1.
FROSTY ACRES Orange Juice 5 6 Oz. $1.

DOUBLE GOLD BOND STAMPS EVERY TUES. WITH $2.50 OR MORE PURCHASE
WATCH OUR WINDOWS FOR FIRST OF WEEK SPECIALS

Prices Effective Thurs., Fri., & Sat., Aug. 29-30-31
Limits reserved on quantities
Store Hours Mon. Through Fri. 8 to 7. Sat. Only 8 to 8

BEST GROCERY BUYS FOR THE FAMILY Shopwoth SUPER MARKET UNITED STATES WHOLESALE GROCERS ASSOCIATION MEMBER

MATULA'S
YOUR HOME OWNED SUPER MARKET
PHONE OX 7-2361 CAMERON, TEXAS

150 EXTRA GOLD BOND STAMPS WITH PURCHASE OF And This Coupon Redeem at Matula Supermarket Coupon Expires Aug. 31, 1968

100 EXTRA GOLD BOND STAMPS WITH PURCHASE OF $10.00 OR MORE And This Coupon Redeem at Matula Supermarket Coupon Expires Aug. 31, 1968

25 EXTRA GOLD BOND STAMPS WITH PURCHASE OF Twin Pack Scot Towel And This Coupon Coupon Expires Aug. 31, 1968

VALUABLE GOLD BOND STAMPS WITH EVERY 10c PURCHASE

• Buckholts

By Mrs. Edwin Gandy

Miss Sue Marek, bride-elect of Johnny Morgan, was honored with a miscellaneous shower Saturday evening in the home of Mrs. Dorothy Mitcham.

Mr. and Mrs. Frank Jurca of Texas City were here Saturday to attend the wedding of her nephew, David Weber. While they were here for the weekend they stayed in the home of Mr. and Mrs. Steve Burfis.

Mr. and Mrs. Douglas Kleypas and Kimberly Ann of Austin were here over the weekend visiting his parents, Mr. and Mrs. Leon Kleypas.

Mr. and Mrs. Frank Garey visited in the home of her son and family, Mr. and Mrs. Tommy Lane and Kimberly of Temple Sunday afternoon.

Mr. and Mrs. C. S. Raney visited in the home of Mr. and Mrs. A. R. (Bud) Johnson of Burlington Sunday afternoon.

Mr. and Mrs. Paul Sakewitz and Leslie attended the funeral of his brother, Oscar Sakewitz of Taylor, Friday. Others from here attending were Mrs. Edwin Fischer and Mrs. L. A. Abel.

Mr. and Mrs. E.E. Phillips, accompanied by Mrs. Estelle Horstmann, and Mr. and Mrs. Leon Brady attended the funeral of Mrs. C. J. Yanero in San Antonio Friday. Mrs. Yanero was the daughter of Mr. and Mrs. E. E. Phillips.

Mrs. Paul Sakewitz and Leslie visited her grandson Craig Friemel, who is a patient in Newton Memorial Hospital.

Miss Kathryn Mitcham, who is a student at Methodist Hospital in Houston is home for a few days to visit her mother, Mrs. Dorothy Mitcham.

Kenneth Austin James of Freeport is here visiting his grandparents, Mr. and Mrs. W. H. Gilbert and other relatives.

Mr. and Mrs. Raymond Wall attended the wedding of Nancy Barton and Billy Wharton in Temple last Monday evening.

Mrs. Betty Zelisko is a patient in St. Edward Hospital in Cameron.

Miss Judy Wall and Mrs. Roger Daniel of Temple spent Thursday with Judy's parents, Mr. and Mrs. Raymond Wall.

Mr. and Mrs. C. R. Criswell and Mr. and Mrs. Floyd Stark were in Dallas this week on business.

Guests in the home of Mr. and Mrs. R. L. Lock over the weekend were their children and families, Mr. and Mrs. Leonard Warren and children, Mr. and Mrs. Troy Lock and family, all of Houston and Mr. and Mrs. Chilton Lock of Temple. Other guests in their home were a niece, Mrs. Joyce Hitchman and children of Temple and Mrs. W. [illegible] also of Temple and Mrs. Emory Brockenbush and Peggy of Sharp.

Mr. and Mrs. Raymond Wall attended the wedding Saturday afternoon of David Weber and Patricia Klecka in Marek. After the wedding they visited Mr. Wall's sister and brother-in-law, Mr. and Mrs. Paul Saver and family of Buchanan Dam. Sunday they attended the Smith family reunion at Inks Lake where more than 30 relatives were present.

Mr. and Mrs. Andrew Gersbach visited in the home of their daughter and family, Mr. and Mrs. Fred Olenick and sons, Eric and Steven of Bay City over the weekend.

Guests in the home of Mr. and Mrs. Edwin Gandy Sunday were their daughter and family, Mr. and Mrs. Warren McCall and Robert of Cameron, and a nephew, Dr. G. L. Moore of Houston.

Mr. and Mrs. Bobby Malovets and children of Temple visited in the home of his parents, Mr. and Mrs. W. H. Malovets Saturday.

New Packages Show Both Sides Of Meat

How many times have you wondered how the other side of that prepackaged steak looked? How did you know there wasn't a large amount of fat or that it didn't have a large bone on the underside of it? Up until now, it was impossible to tell because of a cardboard type tray used to package meat.

Recently some retailers have begun using transparent trays to display meat cuts. These trays let the consumer see what the lean, and bone composition of both sides of the various cuts are, says Frank Orts, Extension meats specialist at Texas A&M University.

Prior to this, all meat juices and condensation inside the package were absorbed by the blotter type trays; now the consumer is able to see the various juices and secretions inside the container, although these are nothing to be notnearly as great at the amount that was absorbed in the blotter type trays.

Also, you can freeze meat for a short period of time in these trays without having to rewrap them, points out the specialist.

The Atlantic salmon, whose numbers have diminished in recent years, once was so plentiful that some indentured servants in the 1700s demanded contracts specifying that they would not be forced to eat salmon more than three times a week.

3rd Constitutional Amendment . . . .

3 Changes Proposed For Investing University Fund

Amendment No. 3 - H.J.R. No. 23

(Providing for the investment of the Permanent University Fund by the Board of Regents of the University of Texas System in certain types of securities within the "prudent man rule.")

This proposed amendment to Section 11a Article VII broadens the base of the authority of the Board of Regents of the University of Texas System in investing the Permanent University Fund.

In accomplishing this purpose, the proposal makes three specific changes in the present amendment: (1) the 50 percent limitation on the amount of the fund which may be invested in corporate stocks and bonds is removed; (2) the qualification on dividend payments required for stock eligibility is lowered from 10 to 5 consecutive years immediately preceding date of purchase; and (3) the class of permissible investments is broadened to include any obligations issued, insured, or guaranteed in any manner by the United States Government or any of its agencies.

All other limitations in the present section on the authority of the Board of Regents to invest in corporate securities are retained. All investments of the Permanent University Fund continue to be governed by the "prudent man rule."

BACKGROUND

The proceeds from sales and leases of lands granted under the Constitution and by legislative act for the endowment of The University of Texas The University of Texas System, and the Texas Agricultural and Mechanical University System) constitute the main principal of the Permanent University Fund. Until 1956, bonds of versity Fund. Until 1956, Article VII, Section 11, of the Constitution, restricted investment of the funds to bonds of the United States, the State of Texas, counties of the state, school bonds of municipalities, bonds of any city of the state, and bonds issued under and by virtue of the Federal Farm Loan Act of 1916 and subsequent amendments.

With the addition of Section 11a to Article VII in 1956, investment authority of the Board of Regents of The University of Texas was broadened and additional securities were sanctioned. Added were (1) first lien real estate mortgage securities guarantee in any manner in whole by the United States Government or any of its agencies; and (2) corporation bonds, preferred stocks, and common stocks deemed by the Board of Regents to be proper investments. This amendment also marked the first use of the 'prudent man rule" investor standard to govern investments of this fund. Investment in corporate stocks and bonds was limited to not more than 50 percent of the fund. Further, no more than one percent could be invested in securities issued by any one corporation and ownership of the voting stock of a single corporation was limited to five percent. Only stocks of companies chartered in the United States and paying dividends for 10 consecutive years or longer, immediately prior to purchase date and (except for bank and insurance stock) listed on a national exchange were eligible for investment.

ARGUMENTS

FOR:

1. The erosion in the value of the dollar, which has been under way for many years, and which seems to be accelerating, requires that changes be made in the basic format of the Permanent University Fund. Only by investing a greater portion of the fund in corporate stocks can the value of the fund and the income produced thereby be maintained, or increased. On August 31, 1967, the value of the U.S. Government bonds owned by the fund had declined 18.7 percent from their cost. The corporate stocks owned had increased 32.9 percent, and were producing income at a rate 28 percent in excess of the rate produced by the U.S. Government bonds. The elimination of the 50 percent restriction on the ownership of corporate securities is necessary to safeguard the Permanent University Fund and its income in terms of the continually diminishing purchasing power of the dollar.

2. Included in Boston Fund's 1967 study of college and university endowment funds were 17 funds, each with assets in excess of $100,000,000. Only two of these funds had less than 50 percent of their money in corporate stocks. The range of corporate stock holdings was from 39 percent to 76 percent and the average was 59.5 percent. This compares with 30.6 percent for the Permanent University Fund Clearly, the current restrictions on the operation of the Permanent University Fund are not in keeping with investment policies widely accepted and practiced by the more successful college and university endowment funds. The elimination of the 50 percent restriction on the ownership of corporate securities is a necessary step to the modernization of the investment of the Permanent University Fund.

AGAINST:

1. Fluctuations in the stock market affect the day-to-day value of the Permanent University Fund. The maintenance of present investment policies can reduce the impact of these fluctuations on the fund. For that reason, the 50 percent restriction on the amount of the fund allotted for investment in common stocks should be retained. The present restriction guarantees that at least half the endowment for The University of Texas System and Texas A&M University System is not subject to the possibility of capital loss, if such securities are held to maturity.

2. During the last few years the stocks of many rapid-growth corporations have fluctuated because of unsettled conditions. This situation gives added support to manitaining present investment policies regarding investment of the Permanent University Fund. Unsound investment of a major portion of the Permanent University Fund could result in insufficient funds to meet bonded indebetedness for the extensive building programs undertaken by institutions participating in the fund.

Spills, Thrills Plus Johnny Cash At Huntsville Rodeo

HUNTSVILLE

As an added boost for the coming annual Texas Prison Rodeo held here each Sunday in October, the all-inmate Texas Prison Rodeo Band will share honors with Johnny Cash during his performance September 6 in the Dallas Sportatorium.

Cash, whose recroding of the Folsom Prison Blues has reached the top rung of the entertainment ladder, is not a newcomer to Texas Department of Corrections' inmate entertainers. A few years ago, he was one of the featured entertainers at one performance of the Prison Rodeo.

Western musical celebrities making personal appearanhes at the rodeo inrlude Ray Price on October 27.

Other entertainment features will highlight several inmate groups, plus Candy Barr, a former inmate who now is a popular night club entertainer.

And for sheer thrills and excitement, there will be tough convict riders contesting tougher prison rodeo stock in a host of bruisng events.

Net proceeds from ticket sales are earmarked for inmate rehabilitative services not furnished by the Texas Legislature.

One cubic foot of uranium contains as much energy content as 117 million tons of coal, 7.2 million barrels of oil, or 32 billion cubic feet of natural gas.

Rites Held For August Boedeker

August Boedeker, 75, died in a Temple hospital August 13. He was born October 24, 1892 in Frelsberg, Texas.

Funeral services were held 10 a.m. August 16 at St. Monica's Catholic Church, the Rev. John Geiser and Rev. Jesse Euristi officiating. Burial was in St. Monica's Cemetery. Rosary was recited 8:15 Thursday, August 15 at Marek-Burns Funeral Home.

He is survived by two daughters, Mrs. Fredye Woodburn of Pasadena and Mrs. Kathleen Hayney of Prospectville, Penn.; four brothers, Alfred and Hugo Boedeker, both of Houston, Frank Xoedeker of Stamford and Emil Boedeker of Cameron; one sister, Mrs. Frieda Jistel of Cameron.

Pallbearers were Chester Safe, Edmund Boedeker, Roland Boedeker, Alfred Jistel, Eugene Jistel, and Joe Taylor.

Service Held For Miss Blackwell

Annie Laura Blackwell, 80, resident of 811 East 1st St., Cameron, died Friday morning following an illness of several years. She was a native of Milam County, the daughter of L. D. and Laura Kemp Blackwell.

She is survived by two sisters, Mrs. Gertrude Harris with whom she made her home, and Mrs. Lloyd Buff, Nederland; and one brother, Willis Blackwell of Eagle Lake.

Funeral services were held at 2:30 p.m. Saturday at the chapel of Green's Funeral Home in Cameron, with Rev. J. E. Lafferty officiating. Burial was in Oak Hill Cemetery.

Catholic Rites For Miss Kutnak

Miss Millie Kutnak, 80, died at 1 p.m. Wednesday, August 21 at her home in Cameron. She was born in Europe June 12, 1888.

Funeral services were 10 a.m. Friday at St. Monica's Catholic Church, the Rev. John Geiser and Rev. Jesse Euristi officiating. Burial was in St. Monica's Cemetery. Rosary was recited 7:30 p.m. Thursday at Marek-Burns Funeral Home.

She is survived by one brother, Albert Kutnak of Cameron.

Pallbearers were George Hosch, Matt Zarosky Sr., August Kunz, Johnny Placek, Henry Schattle, and Milush Valka.

PROTECT LANDSCAPE TREES

Damaging existing trees on property under construction can be costly. A large healthy tree is a valuable and often irreplaceable asset to any property, and often it is killed or damaged beyond repair because construction crews, supervisors or property owners are careless in excavation and construction activities.

• Clarkson

By Mrs. J. A. Blasienz

Mr. and Mrs. Emil Skupin were in Houston last weekend for a visit with their son and daughter-in-law Mr. and Mrs. Henry Skupin and to welcome their new granddaughter, Rebecca Leigh.

Mrs. Joe Hauk and Mrs. Amos Doskocil are visiting in Durant, Okla. this week in the homes of Paul and Willie Hauk, and with other relatives.

Kermit Kruger of Waco has been visiting Mr. and Mrs. Otto Mayer and sons.

Mrs. Amos Doskocil is now living in Ben Arnold. She moved her house from her farm in the Clarkson community to Ben Arnold the past week.

Mr. and Mrs. J. P. Sanders of Houston and Kaye Westerman of Porter are visiting their parents and grandparents, Mr. and Mrs. Cullen White this week.

Mr. and Mrs. Jack Koslesky and family of Houston have been visiting Mrs. Frank Skala and Jerry here and relatives in Rosebud.

Cen-Tex Hosts NFO Officials

Oren Lee Staley and Erhard Pfingsten, national president and vice president of National Farmer's Organization, will come to Waco September 3 for an all-day barbecue.

Mlam County will be well represented, according to Barney McLerran, local NFO leader.

He said the event will be held on the Jim Radle farm eight miles south of Waco on South Third St. Road. Pfingsten will speak at 10 a.m. Staley is scheduled after the noon meal, and the master of ceremonies will be Johnny Watkins of Waco.

COURTHOUSE NEWS

MARRIAGES

George Richard Samford Jr. - Linda Kay Pavlicek

David Carroll Weber - Patricia Ann Klecka

Walter Joe Grawvender - Martha Jo Hairston Diver

George Allen Foster - Janie Ann Kent

Manuel Reyna Mendoza - Paula Flores Rios

Forest Lee Ratcliff - Helen Braziel

NEW CARS

Cravens-Dargan Co., Ford Tudor
Cravens-Dargan Co., 2 Ford 4d
Gulf Coast Investment Corp., Ford 4dr
Joe F. Caldwell, Ford pickup
E. L. Farrell, Ford pickup
Marceline Aldama, Ford 4dr
Milton B. Curtis, Ford Mustang
Guthrie Electric, Ford pickup
Rylie Brewer, Ford pickup
David Q & Elizabeth D. Etorle, Ford pickup
Arthur L. Kelley, Dodge Tudor
W. F. Hightower, Ford 4dr
Ernest R. Moore, Mercury tudor
Harding Rummel, Ford pickup
Joe Jerry Rozner, Ford pickup
Bernice Lansford, Ford 4dr
L. F. Rogers, Buick 4dr
J. R. Walker, Ford 4dr
Hogan & Co.,3 Ford 4 drs
Preston Kissman, Ford Mustang
H. K. Clark, Mercury 4dr
J. C. Moeller, Chev. 4dr
Rev. Harry Bilski, Chev. Cust. Cpe
S. G. Smith, Ford pickup
Southern Plow Co., Ford pickup
Bobby D. Scruggs, Chev. pickup
Otto L. Brogger, Chev. pickup
Ernest Praesel, Chev. pickup
Western Auto Asso. Store, Chev. pickup
Willis M. Kuhn, Olds Twn Sed
Marvin Gray, Mercury Tudor
Roland F. Grenshaw Jr., Ford 4d
Arthur H. Leggett, Ford 4dr sta wagon
Judy L. Watson, Ford Tudor
Pauline M. Moore, Pontiac 4dr
E. L. Hallmark, Pontiac 4dr
H. H. Butler, Buick 4dr
Delbert R. Yarbrough, Chev. Cust. Cpe
Mrs. T. F. Criswell, Pontiac 4dr

DEEDS

Arlan B. McSwain to Martin E. Hamilton, et al for $10 and other consideration: an undivided interest in a parcel of land out of the John N. Barnhill Survey, Milam County.

Seth Green, et al, to Blanche M. Wall: for $10 and other consideration: all our undivided interest in 2 tracts of land out of the A. J. Watts Survey, Milam Co.

H. H. Coffield to R. E. Freeman, et ux, for $10 and other consideration: Lot 1, Blk 5, Westwood Subdivision, Milam Co.

Lyndon Sanders, Trustee, to Henry C. McQuaide and Clarence S. Kemp for $10 and other consideration: parcel of land out of the C. M. Matthews Survey, Milam Co.

Henry C. McQuaide and Clarence S. Kemp to Lyndon Sanders, Trustee, for $10 and other consideration: parcelo f land out of the C. M. Matthews Survey, Milam Co.

Willie Wayne Albright to Helen Maurine Albright for $10 and other consideration: parcel of land out of the B. R. Thompson Survey, Milam Co.

Gordon H. Mase, ea al, to Elsie M. Case for $10 and other consideration: parcel of land out of the D. A. Thompson Survey, Milam Co.

Johnnie Dockall, et ux, to Louis M. Kirchenwitz, et ux, for $10 and other consideration: Lot 4 and part of Lot 3, Blk 14, City of Rockdale.

Katye Lee Wooley to John Dockall, et ux, for $10 and other consideration: part of Lot 6, Blk 14, City of Rockdale.

O. L. Bradley to Zana Kubiak for $10 and other consideration: parcel of land out of the Abigail Fokes Survey, Milam Co.

LEASES

J. L. Lamkin, et al, to W. C. Pemberton for $10 and other consideration: all our undivided interest in a parcel of land out of the Lee R Davis Survey, Milam County.

Hubert L. McClaren, et ux, to C. T. Grubbs for $10 and other consideration: 3 tracts of land out of the Sterrett Dobbins, John Hobson and Lee R. Davis Surveys, Milam Co.

COUNTY COURT

Ellis M. Stigall, DWI, $50, costs and 3 days

James Emmett Nelson, DWI, $50 costs and 3 days

L. V. Miller, DWI, $150 costs and 3 days

James Garland Carter, DWI, $50, costs and 3 days

School Menu—

TUESDAY, SEPT. 3:
Hamburger steak with gravy, creamed potatoes, green beans, fruit cup, hot rolls, milk.

WEDNESDAY, SEPT. 4:
Baked beans and weiners, buttered corn, combination salad, applesauce, hot rolls, milk.

THURSDAY, SEPT. 5:
Hamburger - bun, lettuce, pickle, tomato, onion, potato chips, ice cream, milk.

FRIDAY, SEPT. 6:
Fish portions, potato gems, coleslaw, peach half, hot rolls, milk.

Your Serviceman

VIETNAM

The Combat Infantryman Badge, mark of distinction for the fighting soldier, was awarded to Corporal James Littlejohn Jr., in Vietnam July 26.

Cpl. Littlejohn, whose wife, Tommye, lives in Cameron, entered the Army in May 1960, completed basic training at Ft. Hood, and was stationed in Germany before arriving in Vietnam in May 1968.

Cpl. Littlejohn, son of Mrs. Rosie Littlejohn, Tulsa, Okla., is assigned to Company B, 3rd Battalion of the 4th Infantry Division's 8th Infantry as a squad leader.

PAINTING INTERIOR WALLS

A more professional job may be obtained when painting interior walls if care is taken to prepare the wall surface prior to the application of the paint. All small cracks and nail holes should be filled with spackling compound and sanded smooth.

No other air conditioner cools like Friedrich

122 N. Houston
Downtown -- Cameron

ANDERSON'S
—Sales and Service—

A SYMBOL OF YOUR

GOOD TASTE

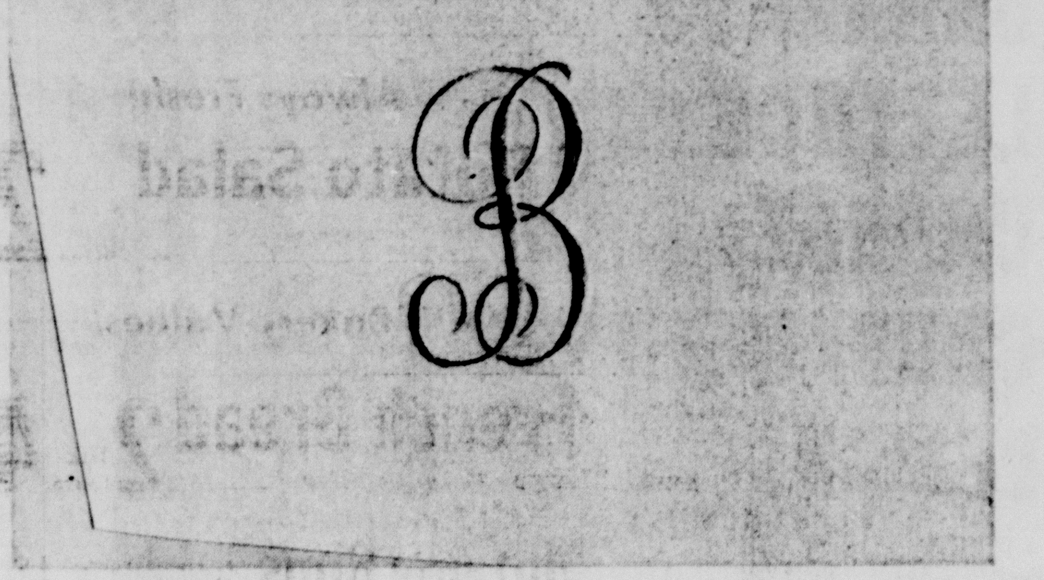

Monogrammed informals
embossed on
Crane's finest
ecruwhite semi-note

50 semi-notes $9.50
100 semi-notes $13.50
Additional 100's $12.50
with envelopes

Ordered especially for
you by . . .

THE CAMERON HERALD

UNIVERSAL HISTORY OF THE WORLD

Help your family increase its knowledge!

Be a know-it-all family. Here is the entire story of Man on Earth...from the cavemen to the astronauts...now told in 16 magnificent volumes every family will want to own! This dramatic publishing achievement offers 1500 illustrations, drawings, maps, paintings and photographs IN FULL COLOR that make the Great Moments of History leap to life!

Here is the perfect way to help your family increase its knowledge of the world, with easy to read and understand descriptions of the great periods in history, peopled with the great figures of Ancient and Modern Times. Here are the Generals and their Battles; the Scientists and their Inventions; the Kings and their Courts; the Empires and their Colonies—all authentically and handsomely documented so that your youngster in school and all adults who enjoy reading will share the thrilling moments of the Past and Present.

START YOUR COMPLETE SET TODAY WITH VOLUME 1 ONLY 49c

Only 99¢ each for Volumes 2 through 16!

Complete your 16 volume set the modern, convenient, low-cost way. This unique history of the world is exclusively available here on a book-a-week plan for a Limited Time only. START YOUR SET TODAY!

Another Golden Press quality creation.

NOW ON SALE AT SAFEWAY

FOODS FOR YOUR HAPPY WEEK END

SAFEWAY

For your Holiday Outing you'll want...

French's Mustard	6-oz. Jar	12¢	
Hot Dog Sauce	Gebhardt's.	10½-oz. Can	29¢
Heinz Relish	★Hot Dog or ★Hamburger	Reg. Jar	31¢
Ripe Olives	Lindsay. Medium. Pitted.	No. 300 Can	47¢
Zippy Pickles	Whole. ★Sour or ★Dill	22-oz. Jar	37¢
Paper Napkins	Zee. Asstd. Colors.	60-Ct. Pkg.	14¢
Paper Plates	Bondware. 9-inch Round.	100-Ct. Pkg.	77¢
Plastic Forks	or ★Spoons. Asstd. Colors. Bondware.	10-Ct. Pkg.	10¢

USDA CHOICE

Good eating!

Boneless Roast

★ Chuck
★ Shoulder
Naturally Aged. USDA Choice Grade Heavy Beef. —Lb. **79¢**

Top Quality Meats!

Chuck Steak	Center Cut. Naturally Aged. USDA Choice Heavy Beef.	—Lb.	69¢
Rib Steaks	Naturally Aged USDA Choice Grade Heavy Beef.	—Lb.	98¢
Short Ribs	Naturally Aged. USDA Choice. Grade Heavy Beef.	—Lb.	39¢
Boneless Brisket	Naturally Aged. USDA Choice Heavy Beef.	—Lb.	99¢
Boneless Steak	Top Sirloin. USDA Choice Heavy Beef.	—Lb.	$1.49
New York Steak	Boneless Strip. USDA Choice Heavy Beef.	—Lb.	$1.99

For delicious hamburgers!

Ground Beef

Safeway. Lean Beef. (2-Lb. Chub Pak 98¢) —Lb. **49¢**

Safeway guaranteed!

Variety in Meats!

Pork Spareribs	Lean and Meaty! 3 to 5-Lb. Avg.	—Lb.	48¢
Smoked Hams	★Whole or ★Either Half	—Lb.	65¢
Hen Turkeys	Young. USDA Inspected ... Grade "A".	—Lb.	39¢
Armour Turkeys	Golden Star. Self-Basting.	—Lb.	59¢
Boneless Ham	★Half or ★Whole. Samuel's Chieftain.	—Lb.	$1.38
Canned Picnic	Armour Star.	3-Lb. Can	$2.49
Armour Bacon	[illegible] Mira-Cure. Sliced (Safeway 1-Lb. Pkg. 65¢)	1-Lb. Pkg.	69¢
Armour's Franks	★Armour Star or [illegible]	1-Lb. Pkg.	55¢

USDA Inspected Grade "A"

Fryers

Highest quality available at any price! Whole. *Everyday Low Price!* —Lb. **29¢**

Cut-Up	Fresh or Frozen.	—Lb.	35¢
Fryer Halves	USDA Inspected.	—Lb.	35¢
Leg Quarters	USDA Inspected.	—Lb.	39¢
Breast Quarters	USDA Inspected.	—Lb.	45¢
4-Legged Fryers	USDA Inspected.	—Lb.	39¢

More Meat Values!

Arm Roast	Full Cut. Naturally Aged. USDA Choice Grade Heavy Beef.	—Lb.	79¢
Hamburger Steaks	So Tasty.	—Lb.	59¢
Cube Steaks	Manor House. Beef.	20-oz. Pkg.	$1
Smok-Y-Links	Eckrich.	10-oz. Pkg.	69¢
Sliced Bologna	Safeway. Jumbo.	1-Lb. Pkg.	63¢
Canned Ham	Armours Star. Pear Shaped.	3-Lb. Can	$2.98

Campbell's Soups

★ Cream of Chicken
★ Chicken with Rice
★ Chicken Noodle
★ Cream of Mushroom

7 10½-oz. Cans **$1**

Safeway Special!

Soft Drinks

Cragmont. Assorted Flavors. Have plenty around. Full Quart Bottle **10¢**

Safeway Special!

Miracle Whip

Kraft. Salad Dressing. (With $5.00 or more purchase, excluding cigarettes). Quart Jar **39¢**

Safeway Special!

Mellorine

Joyett. Assorted Flavors. Get plenty for the holiday! ½-Gallon Carton **29¢**

Safeway Special!

Holiday Frozen Food Values

Lemonade

Scotch Treat. Regular. So refreshing! 6-oz. Can **10¢**

Big Buy!

Cream Pies	Bel-air. Assorted.	14-oz. Pkg.	29¢
Banquet Dinners	Assorted.	Reg. Pkg.	39¢
Strawberries	Bel-air. Sliced.	3 10-oz. Pkgs.	$1

More Holiday Values!

Barbecue Sauce	Kraft. Special! ★Hot ★Hickory Smoke or ★Regular	18-oz. Bottle	29¢
Pork & Beans	Van Camp. Special!	31-oz. Can	25¢
Marshmallows	Flat Fluff. Regular. Special!	1-Lb. Bag	25¢
Aluminum Foil	Kitchen Craft. Special!	25-Ft. x 12-Inch	25¢
Velkay Shortening	Big Buy!	3-Lb. Can	49¢
Enriched Flour	Harvest Blossom. Big Buy!	5-Lb. Bag	39¢

YOU CAN'T FEED YOUR FAMILY ON SPECIALS ALONE...

Shop Safeway for Everyday Low, Low Prices PLUS SPECIALS TWICE A WEEK!

Remember... IT'S THE TOTAL FOOD BILL THAT COUNTS!!

SAFEWAY RAIN CHECKS INSURE SPECIALS!

Sometimes an extra heavy demand will exhaust our supply of a special. If this happens, just ask our checkout clerk for a rain check (oversold certificate). It guarantees you the items at the sale price as soon as new supplies come in.

Freshest, Finest Produce, at Safeway!

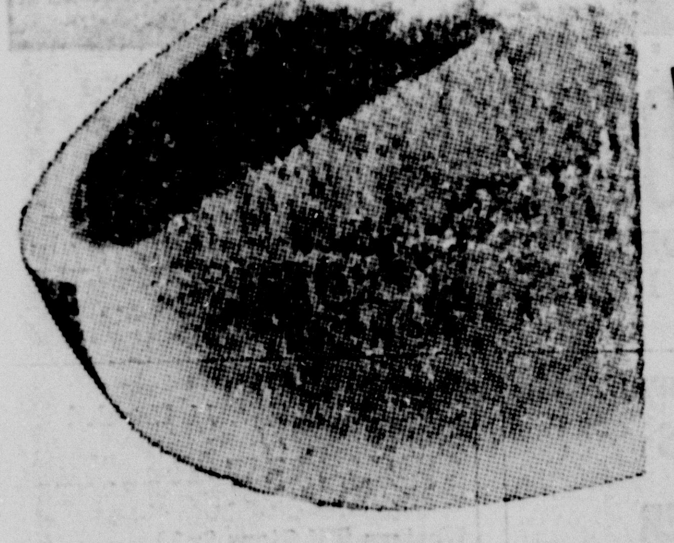

Watermelon

★ 28 to 32-Lb. Size 59¢
★ 32-Lb. Large Size 69¢
(Cold Melons 10¢ Extra)

24 to 27-Lb. Size. —Each **49¢**

Tomatoes	Large Slicing Size.	—Lb.	25¢
Bananas	Golden Ripe. *Everyday Low Price!*	2 Lbs.	29¢

Corn	Large full ears.		6 for 39¢
Lemons	Sunkist. Large. Each		6 for 35¢
Limes	From Florida. Large. Each		6 for 35¢
Yams	New Texas crop.	—Lb.	19¢
Green Onions	Large Bunches.		2 for 25¢
Radishes	Large Bunches.		2 for 25¢
Pears	Bartlett. California Extra Fancy.	—Lb.	25¢
Grapes	Thompson Seedless.	—Lb.	29¢
Cantaloupes	Sweet and Juicy.	—Lb.	7¢
Cucumbers	Selected Sizes. Each		3 for 25¢
Bell Peppers	Texas grown. Each		3 for 25¢
Potatoes	Norgold Russets. US No. 1A.	10-Lb. Bag	59¢

Always Fresh!

Potato Salad

or ★Cole Slaw. Lucerne. *Special!* —1-Lb. Carton **29¢**

Bakery Values!

French Bread	Skylark. Foil Wrap. Special!	2 1-Lb. Loaves	49¢
Hot Dog Buns	or Hamburger. Mrs. Wright's.	8-Ct. Pkg.	25¢

Shop Ahead for the Holiday at Safeway!

Potato Chips	Party Pride. or ★Dip Chip	Reg. Twin Pkg.	45¢	Why Pay 59¢
Soda Crackers	Melrose.	1-Lb. Box	19¢	Why Pay 25¢
Baby Food	Heinz. Strained. Assorted Fruits and Vegetables.	4½-oz. Jar	8¢	Why Pay 6/59¢
Liquid Bleach	White Magic.	Gallon Plastic	39¢	Why Pay 45¢
Cane Sugar	Candi Cane.	5-Lb. Bag	55¢	Why Pay 58¢
Cheese Spread	Breeze. Imitation.	2-Lb. Box	59¢	Why Pay 63¢
Chunk Tuna	Sea Trader. Light Meat.	6½-oz. Can	29¢	Why Pay 33¢
Edwards Coffee	All Grinds.	1-Lb. Can	65¢	Why Pay 73¢
Facial Tissues	Truly Fine. Assorted Colors.	200-Ct. Box	19¢	Why Pay 25¢
Corn Meal	Covered Wagon. White.	5-Lb. Bag	39¢	Why Pay 45¢
Cigarettes	All Brands. ★Regular ★King Size	—Ctn.	$3.09	Why Pay $3.15
Charcoal Briquets	Ozark.	10-Lb. Bag	59¢	Why Pay 69¢

It's New...

Soft Drink Mix

Cragmont. Assorted Flavors. Pre-Sweetened. **3** Reg. Pkgs. **19¢**

Safeway Big Buy!

Back to School Values!

Filler Paper	2-Hole. MyTone (89¢ Value)	—500-Ct. Pkg.	69¢
Notebook Ensemble	★Filler Paper ★Theme Books and ★Index Cards. (4.55 Value)	—Only	$1.98
Seamless Panty Hose	Salgatone or ★Suntone in ★Short, ★Medium, or ★Tall ($1.69 Value.)	—Pair	$1.49

Kleenex Towels

Boutique. So handy on picnics! Jumbo Roll **29¢**

Safeway Special!

White Bread

Mrs. Wright's. ★Regular or ★Sandwich Sliced. **2** 1½-Lb. Loaves **49¢**

Safeway Special!

Prices Effective Thurs., Fri. and Sat., Aug. 29, 30 and 31. CAMERON, TEXAS

We Reserve the Right to Limit Quantities. No Sales to Dealers.

SAFEWAY

© Copyright 1960, Safeway Stores, Incorporated.

The Cameron Herald

BEN MILAM STATUE

. . "the supreme test of good journalism is the measure of its public service." —Walter Williams, Founder School of Journalism University of Missouri

A Milam Newspaper Since 1860
108 E. FIRST STREET
Cameron, Texas 76520

Frank M. Luecke, Editor and Publisher
Frank M. Luecke and Don Scarbrough, Owners
ALL DEPARTMENTS: A C 817 697-4671

Entered as second-class matter at the Post Office in Cameron, Texas, under the Act of Congress of March 1, 1879, Published every Thursday.

Keynote 'International' . . . .

Though still show biz, tone of the Democratic Convention is different in view of the keynote address of Hawaiian Senator Daniel K. Inouye.

And unless Vice-President Hubert Humphrey carries the anticipated first-ballot nomination, it could well be quite an open convention. Reports at this writing note he should have the 1,300 plus votes to nominate.

Despite these things, the convention is still old style, now fading, and not gracefully amidst a taxi strike, shortage of telephones and press accreditations on the convention floor, the barbed-wire enclosed hall and some 5,000 troops standing by.

Senator Inouye's speech was somber. He intoned a middle course between protestors' anarchy and withdrawal and Vietnam involvement, termed "immoral" as all wars are immoral.

And he intoned the internationality of his homeland, now one of the 50 states, in citing the "immorality" of war, "whether by the teachings of Moses, Christ or Buddha."

And he encouraged a kernal of wisdom to grow, saying the real problem is "a loss of faith in our country, its purposes and institutions". some believing, individuals can abide selectively the laws of the nation.

Balancing this, he agreed with the right of dissent in "orderly manner", a right to be heard though such views may be extreme and, in a lesser country, "dangerous."

Substance of the talk, then, was international and moderate, the former the direction of American society in a world leadership role, and the latter the response to the problems of the leader nation's role in war or peace.

It was a thoughtful speech, heavy with implication for the clash of wills among the Administration's Vietnam stand, civil rights problems and the idealism of Candidates Humphrey, McGovern and McCarthy, whose influence was felt in dashing unit-rule hopes of several state delegations, including Texas.

When an American senator of Japanese ancestry (who incidentally were among those imprisoned arbitrarily in California as World War II broke out) who is an amputee veteran of that war intones religious founders of three worlds concerning American involvements, we see the complexity of American citizenship and leadership in a changing world.

It was departure from political keynote addresses and an insight into internationalizing American society.

What Others Say . . .

Censoring Out Violence . . .

More in sympathetic pain than in selfrighteous anger, the distinguished Swedish economist Gunnar Myrdal has suggested that Sen. Robert F. Kennedy's murder is ('perhaps the last warning that the United States desperately, desperately sick."

We don't believe America is as sick as Myrdal says it is, but there is no question that Senator Kennedy's assassination has caused many Americans to ponder what can be done to curb the violence that is depriving our nation of its outstanding public figures.

A Harris survey disclosed recently the confusion among Americans over the remedies for controlling violence. Yet at the same time, there were strong indications in the survey that many believe there are too many graphic displays of violent behavior — particularly in the movies and on television.

Fortunately, some concerned leaders in the film and TV industry are doing more than merely listening to complaints about the links between make-believe violence and real-life violence.

All three television networks and a number of movie studios are taking steps to deemphasize violence on theater and TV screens. Scripts are being blue-penciled in some cases, and in other instances violent scenes are being edited out of films.

In the past, we have frowned on narrow-minded attempts to impose public censorship on films that honestly sought to portray life as it is.

But the self-censorship that the TV networks and movie makers are now undertaking is something else. It is a constructive sign that the industry's leaders are mindful of their responsibilities in helping shape the attitudes of Americans on violence—and particularly the attitudes of young Americans.

As such, the anti-violence campaign deserves commendation and support.

Hopefully, this trend will not subside as the furor over Senator Kennedy's assassination fades. If anything, it ought to expand to the point where violence is no longer considered good "box office."

The commission appointed by President Johnson to study the causes and cures for violence will undoubtedly make recommendations about the impact of movies and TV. In the meantime, however, the self-policing approach undertaken by industry leaders is a significant action. —The Denver Post

Tips From Tippit

Cutting down on the number of traffic deaths on Texas streets and highways is a problem with many partial answers.

Some of these hardly seem related to traffic safety, but they are.

Take car keys for an example. People are often careless about leaving them in parked cars, but never think of this as a traffic safety mistake.

Leaving the keys in a car is asking for trouble. Not only is this an invitation to theft of the car, it could result in another death.

The accident rate for stolen cars is about 200 times greater than the normal rate.

The U.S. Department of Justice expects auto thefts this year to total 650,000 vehicles, of which about 100,000 will be involved in highway crashes.

They also estimate that nearly one-fifth of these accidents will cause death of one or more persons.

It doesn't take long to remove the keys and lock the doors when you park your car. It could save a life or two.

RIDING HIGH

Dateline Austin . . .

Wallace Campign Moves Headquarters From Austin

By Vern Sanford

AUSTIN

Traditionally Austin has been the headquarters site for Texas campaigns of presidential candidates. But George Wallace's official campaign headquarters (American Independent Party) now is located 49 miles to the south, in New Braunfels.

It was moved from the capital city to within 30 minutes' drive of the office of the party's state chairman, Bard Logan of San Antonio. This move is significant — especially to those 600,000 Texans who are expected to vote for Wallace in November.

When the state executive committee of the American Party decided to replace Miss Jane Sumner of Austin with Jack Zengler of New Braunfels; named Sam Rains of Austin as treasurer, replacing Mrs. Margaret Bacon of Austin; and removed Mrs. Jewell Lemons of San Antonio from the committee, charges of "Birch-ism" were hurled. Miss Sumner ran for Congress on the Republican ticket in 1966 and Mrs. Bacon had served as secretary to Liberal Democrat Franklin Spears of San Antonio during Spears' 1966 bid for State Attorney General.

"It's not the Birch people that are causing the trouble," Chairman Logan says, "It's the anti-Birch people. They were all looking for Birchers when they were getting signatures to get Wallace on the ballot. Now that the job has been done, they seem to want to fight."

Logan said he didn't think the internecine battle would harm Wallace's Texas campaign, and Mrs. Bacon said she still intends to work for votes for Alabama's former governor.

Wallace will be in the state Sept. 16 to speak at a $25 a plate fund raising dinner in Dallas on the eve of the American party's Sept. 17 state convention there. He's also scheduled to speak to the convention.

CAMPAIGNS HEAT UP

Lt. Gov. Preston Smith's announcement that he would not go to the National Democratic Convention in Chicago because he would rather use that time to get better acquainted with delegates to the State Democratic Convention, to be held in Austin Sept. 17, came as something of a surprise.

But it's not the first time Smith instinctively has steered clear of battles within the party—as the Chicago scene was sure to be. He has gained some widespread and rather unexpected support from liberal Texas Democrats because he refused to go with Gov. John Connally, then Atty. Gen. Waggoner Carr and Speaker Ben Barnes to head off a migrant workers' march to Austin two years ago.

Smith, however, says he is serious about wanting to meet and talk to state convention delegates because he wants to command the convention. The September state convention is known as the "governor's convention." It will be interesting to see who wins control —the man who is governor now or the man who is the Democratic nominee.

There's no doubt among Republicans that the star of their state convention in Fort Worth on Sept. 17 will be GOP gubernatorial candidate Paul Eggers. Eggers is running a hard race against Smith.

CONSTITUTIONAL REVISION

While Texas Democrats are taking a stormy role in nominating a potentially historic event will be a potentiallyhi storic event will be unfolding on the home front.

In a three-day Austin meeting this week, State Constitutional Revision Commission is wrapping up its final recommendations for a new Texas constitution.

Subcommittees completed their year-long studies last month.

Fireworks were anticipated on these proposals:

—Four year terms for governors and all other statewide officials who now have two year terms (Recommendation would prohibit direct succession to a second term by the governor).

—Constitutional change that would also give the governor power to remove and replace appointees to boards and commissions.

—A requirement that state senate closed-door sessions on appointments by the governor be abolished.

—Authority for the legislature to instruct courts as to how they will handle appeals from state administrative agency actions.

—Provisions for county home rule and optional plans for consolidation of political subdivisions and functions within a county.

—Appointment of Supreme Court and Court of Criminal Appeals judges by the governor from a nominating commission slate of three.

—Easier access to courts for taxpayers protesting assessments.

Recommendations agreed on by the revision commission must go to the legislature next year. Legislature then can submit all or any part of the recommendations to the voters—or reject them entirely.

Aside from its recommendations of minor controversial nature, com mission has made a good-faith effort to tighten and streamline the constitution and chop out long-recognized dead wood.

WILDLIFE PLANS

Parks and Wildlife Commission adopted a $17.5 million operating budget for the next fiscal year.

Commission will ask the 1969 Legislature to appropriate money to reopen the fish and water exchange pass between Corpus Christi Bay and the Gulf across Mustang Island.

Commission also set Texas duck season for Dec. 14-Jan. 1. Daily bag limit was set at four and possession limit at eight. Goose season will be Oct. 20-Jan. 12, with daily bag and possession limit of five.

Studies of the ecology of prairie chickens and ways to increase their population—perhaps enough to hunt them someday—have been authorized by the Commission for the year beginning Sept. 1.

Open season was set for Nov. 16-Nov. 21 for deer in Devil's pocket unit, Angelina Management area.

CITY WATER PRICES VARY

"Water Service in Texas Cities," new publication by the Texas Municipal League, indicates a wide spread in water prices throughout Texas.

Lowest city rate is Uvalde's $2.50 per 10,000 gallons; highest is Terrell's $10.25. League said average water prices charged by 61 cities of populations between 10,000 and 25,000 is $6 per 10,000 gallons.

OLD PHILOSOPHER

Dear editar:

There are times, like when my tractor has a flat and my car battery is dead and a neighbor calls and says my cows are in his field and ruining his crops and it's the hottest day of the year and we're four weeks overdue on a rain and the kitchen fawcet is leaking and the dog tore a hole in the screen door and insurance rates have gone up and farm prices have come down, when I half-way wish I was doing something eise besides farming, but after reading the newspapers for the past few months, especially the last few weeks, I have decided if I ever make a change,i t will not be to the Presidency of the United States.

The job has been misrepresented.

In farming, when you go to bed at night you can generally count on sleeping pretty good till you wake up the next morning, but in the Presidency you never know when the phone will ring at 2 a.m. telling you Russia has invaded Czechoslovakia or Saigon has been shelled again or some nation has stolen another one of our ships.

If you do get to sleep the whole night, you wake up to find out Congress has rebelled or some Senator you had to supper last night has thrown a monkey wrench into your plans or 2,000 letters have arrived telling you to get lost and offering to show ou the way.

When George Washington was elected the first President, he had 13 states to look after and figured he had his hands full. Now we've got 50 states and a large part of the 200 other nations on earth, and as if that wasn't enough, we're taking on space to boot, not to mention the people who want to colonize the bottom of the ocean.

On second thought, this farm is not for sale.

Yours faithfull,
J. A.

LETTERS—

Aug. 28, 1963

Dear Editor:

This summer, my wife and I have had the pleasure of serving our church by working separate weeks at the Central Texas Presbytery Camp Prairie Valley, and at the Synod of Texas Conference Center, Mo-Ranch, near Kerrville. After these two weeks I can safely say that the future of our country and our churches are in very capable hands. The youth may not think the way we do, but they think much more deeply than we do in many respects. They are serious, and they are good. Their ideas are in some respects different, but they are well thought out, and idealistic, which is a desirable combination. When their generation takes over our country, I'll sleep just fine!

Another thing I wish to write you about comes in the form of a protest. I think it is wrong for pacifists to be considered along side with, and classified the same as Hippies and Yippies. There are pacifists who have made great contributions to the highest American ideals and have done a lot to make America the peace-loving land that she is. I refer to Mennonites, Quakers, the Amish. These are pacifists. And I hardly think they are dangerous to our way of life. I heartily doubt that Mennonites are subversive to America. And Quakers Communist. And if you had heard of their heroics in recent Congolese troubled years, you would realize that charges of cowardice do not hold water. I make reference to TV coverage of those disturbances outside Convention Hall in Chicago.

Sincerely
W. Wirt Skinner
Private Citizen

LOOKING BACK

5 YEARS AGO

Geroge Graves named chairman of the Commercial Club's Good Roads committee. W. W. Chambers, Giles Avriett and A. H. Baskin to look into the matter of a telephone rate increase.

Teachers apointed for the new term at Cameron school are,

High School - S. M. Herod, principal and science, Miss Ruth Goddard, English, Miss Amelia Williams, History, Miss Pansy Jones, math. Miss Kittie Cain, Spanish, Miss Ruth Rose, German and English, Miss Isla Reid, Latin.

Intermediate - W. J. Walker, Miss Lilian Tuttle, Miss Mary Nowlin, Miss Olive McGehee, Miss Jewel Joslin, Mrs. Bessie Lowe, Primary: Miss Roberta Pace, Miss Minnie Wolf, Miss Edna Sprinkle, Miss Allie Gilliland, Miss Ada Henderson.

Fine arts, expression and voice will be taught by Mrs. M. F. Tucker. Piano and voice will be taught by Miss Bonnie Brougher and piano by Miss Ruth Sprinkle.

25 YEARS AGO

Oxsheer Smith named 4 county director for the Third War Loan drive.

Charles Hicks, county superintendent, named Third War Loan campaign chairman for Milam County.

Chrysler Airtemp TITAN COOLS BIG!

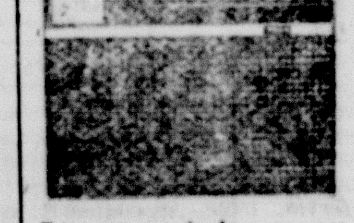

Big enough for many homes, specialty shops, offices and stores. 18,500 through 32,000 BTU's.

FROM $128.88

All sizes and prices

ANDERSON'S
122 N. Houston — 697-3402
"We service what we sell"

BEN FRANKLIN'S . . .

BACK TO SCHOOL VALUES

YOUR FAVORITE CLASSROOM NEEDS AT BUDGET PRICES

SAVE ON A BIG SUPPLY
300 SHEETS
FILLER PAPER
47c
Compare Our Values

ELECTRO BRANDS
PHONGRAPH
Two-Speed, Three Transistors - Operates On Four D Cells (Not Included)
$9.99

FIFTY TITLES
45 RPM RECORDS
7 in. Records
Famous Artists -- All New and Perfect
Reg. 94c Value
9c each

350 Sheets 8½ x 11 Unruled
Typing Paper 99c

Western TV Stars 8x10
Pencil Tablets 21c

Reg. 1.00 Waterproof Canvas
Kiddy-Tote School Bags 78c

Reg. 47c School Kids Special
Elmer's Glue 22c

24 Bright Colors
Crayola Crayons 37c

100 Tablets -- Reg. 3.29
One-A-Day Vitamins 1.99

150 Sheets Onward Brand
Theme & Notebook 77c
Reg. 98c Value

BEN FRANKLIN
CAMERON, TEXAS

At CHILI'S

NEW FALL STYLES AND COLORS

BACK TO SCHOOL
LOAFERS

For Men

SALE

8.90 Pair

Lewis Chili Shoe Store

JOHN C. Roberts SHOES FOR BOYS

Thursday, Friday and Saturday

Carol Lucko

Gala Douglas

Sarah Stiles

Nancy Byrd

Ivalene Pearson

Nancy Holloman

Corene Green

Barbara Baley

Sue Nichols

Talent Queens Share Farm Bureau Spotlight

The Milam County Farm Bureau will be host for the District VIII Queen's Contest and Talent Show 7:30 p.m. Saturday at Methodist Fellowship Hall.

Queen contestants and talent contestants from throughout the District will be honored at a luncheon at 12:30 p.m. Saturday at The Texan.

Special guest for the program will be Miss Marshal Hill of Bosque County, 1967 District Queen.

Vying for the District title will be:

Carol Lucko, 17, a senior at Yoe High School and daughter of Mr. and Mrs. Monroe Lucko.

Miss Sarah Stiles, 19, from Williamson County. She is a sophomore at Texas Tech in Lubbock and the daughter of Mr. and Mrs. John Vernon Stiles of Taylor.

Miss Corene Green, 17, of Bell County. A senior at Rogers High School, Miss Green is the daughter of Mr. and Mrs. Jerome Green of Rt. 3, Temple.

Miss Gala Douglas, 18, of Limestone County. She is a sophomore at Baylor University in Waco and the daughter of Mr. and Mrs. R. E. Douglas of Ben Hur.

Miss Nancy Holloman of Lampasas County, daughter of Mr. and Mrs. J. H. Holloman of Kempner. Miss Holloman will be a freshman at Southwest Texas State College.

Miss Sue Nichols, daughter of Mrs. Edwin Nichols of Rt. 2, Clifton will represent Bosque County. She is a senior at Clifton High School.

Miss Nancy Byrd, 17, of McLellan County. She is the daughter of Mr. and Mrs. Jack E. Byrd and a senior at Mart High School.

Miss Ivalene Pearson, 18, represents Travis County. She is the daughter of Mr. and Mrs. Ivean Pearson of Rt. 1, Round Rock and is a graduate of Round Rock High School.

Miss Barbara Baley, 16, of Hamilton County. Daughter of Mr. and Mrs. Bill Baley of Rt. 3, Hico, she is a senior at Hico High School.

Pre-registered for the Talent Find section of the program are the Gerald Mathis family of Rt. 1, Rogers; Miss Jane Olsen, Becky Smith, Terry and Randy Cox of Bosque County, Nathan Abernathy of Rt. 1 Hamilton, a student at Baylor University.

BRUNCH HONORS MISS INEZ EVANS,

The John Schigut home was the scene of a brunch Saturday morning honoring Miss Inez Evans. Mrs. Lee Marek, Jr. and Mrs. Schigut were co-hostesses for the pre-nuptial party.

Miss Evans, daughter of Dr. and Mrs. Gus Evans, is the bride-elect of Mr. Leonard Cobb of Rogers.

Rice bags of white tulle with yellow ribbon were presented as favors to the guests who are members of the honoree's wedding party.

Brunch was served buffet style in the dining room. A polished driftwood branch trimmed with the yellow and white rice bags and yellow daisies centered the serving table. Appointments were of silver.

BRUNCH OPENS DKG CALENDAR

Rosebud members of Beta Nu Chapter of Delta Kappa Gamma will be hostesses for the first meeting of the year, which will be a brunch, Saturday, September 7, at 9 a.m. at the D. Brown Memorial Library in Rosebud.

Committee reports, including a survey of the new year's programs make up most of the program. Mrs. H. D. Maxwell, the new president, will preside. New members will be initiated and transfers introduced.

New officers for the coming two years are: Mrs. Maxwell, president; Mrs. Jesse E. Holloway of Rockdale, first vice president; Mrs Benton H. Dickey of Chilton, second vice president; Mrs. F. A. Doss of Rockdale, secretary; Mrs. N. B. Range of Marlin, corresponding secretary; Mrs. Grady Ligon of Lott, treasurer; and Mrs. Jack Stem of Marlin, parliamentarian.

Mrs. Maxwell has announced her first executive meetng for Monday, August 26 at the Texan Cafe in Cameron.

Visiting during the weekend with Mr. and Mrs. Buck Garner were Mr. and Mrs. Barkley Garner and Brett and Mr. and Mrs. Radford Fowler and children of Austin.

—PERSONAL MENTION—

Mr. and Mrs. Al Bond and son of Huntsville, Alabama visited relatives here last week and were honored guests at a dinner party Friday evening in the home of Mr. and Mrs. Edwin Brod.

Mr. and Mrs. Robert Johnson of McLean, Virginia were guests of Mrs. J. E. Johnson last week.

The Hilliard Thomas family returned Sunday from a vacation trip to the northwest that included Yellowstone National Park.

Mr. and Mrs. Walter H. Lawrence and children of Lafayette, Indiana were guests of Mrs. Mary Lawrence last week.

Vacationing in California and attending the Junior League children's theatre workshop at Van Nuys College is Mrs. Robert Ellett of Cameron.

Rose Marie Moore, niece of Mr. and Mrs. Robert Michalka, returned to her home in Oil Center, N. M. after spending several days visiting relatives here.

The Robert Michalkas attended the funeral of John H. Moore of Temple last Tuesday afternoon.

Weekend guests of Mrs. Fritz Schwarting included Mr. and Mrs. Larry Zarosky and children, Karen, Sharon, Janet Lynn and Larry Gene from La Porte, Mrs. Letha Marek and Mrs. Frank Benish and Mrs. Arnie Robinson of Victoria.

Mr. and Mrs. Robert Doutt of Hope Well, Va., the former Jo Ann Kovar, are visiting her parents, Mr. and Mrs. Joe Kovar Jr.

Mr. and Mrs. Joe Kovar, Jr. and daughter, Sandra, visited Mr. and Mrs. Frank Camp and Jesse Horelica in Houston Saturday.

Local Residents Attend Wedding

Local residents were in Grand Prairie Saturday afternoon for the wedding of Miss Jamie Corley and Mr. Scott Donaldson in the chapel of the First Baptist Church.

The bride is the daughter of Mrs. Maxine Corley of Grand Prairie and Mr. Seth Corley of Cameron.

Among those attending from Cameron were Mrs. H. M. Akers, Mrs. LaVert McKinney and Mack McKinney.

Peggy Slovak Is Named To Dean's List At SWSTC

Peggy Slovak was named to the dean's list for the spring semester and the summer sessions. She was also cited for recognition for a scholarship in Home Economics during the annual spring awards day at Southwest Texas State College.

Registration Set For Night Adult Classes At Waco High School

The Waco Adult Evening Center will begin its fall term September 3. The center offers high school credit and non-credit courses to adults seeking their high school diplomas or self-improvement. The classes meet at Waco High School.

Lester Baker, center director, said the fall term will run September 3 to November 22. Classes are from 6 to 7:30 p.m. and from 7:30 to 9 p.m. each Monday, Tuesday, and Thursday. Science and Industrial Arts courses will meet from 5:30 to 10 p.m. Wednesdays only.

Baker said registration for the fall term will be at 6 p.m. Sept. 3 at Waco High School. All high school courses including vocational will be offered if there is enough interest to justify the classes. A class must have 12 to 15 students.

Tuition for evening center classes is $17.50 for one course and $35 for two, including a $5 book deposit. Baker said a student may pay $12.50 for one course or $25 for two at registration and have an extension on the balance. At the end of the term, $4.50 of the book deposit is returned.

BIRTHS

To Mr. and Mrs. William E. Schmidt of San Antonio, a girl, Amy Caroline, 8 pounds 5 ounces, born August 10 in San Antonio. Mrs. Schmidt is the former Sandra Smith. Mr. and Mrs. Charles C. Smith of Cameron are grandparents.

To Mr. and Mrs. C. W. Williams of Rockdale, a girl, Gwendlyn Suzette, 7 pounds 3 ounces, born August 23 at 10:42 a.m. in St. Edward Hospital.

To Mr. and Mrs. J. Rosemond of Cameron, a girl, Victoria, 8 pounds 2 ounces, born August 24 at 1:26 a.m. in St. Edward Hospital.

Miss Johnson To Teach At School In New Mexico

Miss Dorothy Johnson, daughter of Mr. and Mrs. A. T. Johnson of Cameron, left August 19 for New Mexico, where she will teach in the Jemez Springs Valley School.

Miss Johnson is a graduate of Mary Hardin-Baylor College.

DINNER FETES STUDENTS

Presbyterians will honor college bound students at a Church supper 7 p.m. Wednesday, September 5, at the First Presbyterian Church.

MR. AND MRS. DAVID MICHAEL INMAN

Miss Nicholson Weds D. Inman In Houston

Mrs. Hugh Powell of 1701 N. Cleveland has recently returned from Houston where she attended the marriage of her granddaughter Miss Judith Van Nicholson to Mr. David Michael Inman at Clark Memorial Methodist Church with the Rev. R. B. Scearce officiating.

Miss Nicholson is the daughter of Mr. and Mrs. W. M. Nicholson of Houston and Mr. Inman is the son of Mr. and Mrs. T. V. Inman of Houston.

The bride wore a gown of organza and reembroidered lace made on the princess silhouette. The boatneck, long tapered sleeves and soft skirt were accented with lace appliques, with pearls and iridescents highlighting the sleeves.

Her headpiece was of lace sparked with pearls and crystals and held her bouffant veil of English illusion. She carried a bouquet of roses and orchids atop a lace covered Bible, a gift from her grandmother.

Attending Miss Nicholson as her matron of honor was Mrs. Carla Roberts, a cousin from Pasadena. Her maid of honor was Miss Jan Hallonquist of Houston and her bridesmaid was Miss Deborah Shelley, a cousin from Waco. They were attired in deep pink empire floor length gowns with attached trains. Their headpieces were bows and shoulder length veils of matching color. They carried nosegays of white carnations accented with pink.

Tom Inman of Houston served his brother as best man. Jimmy Holcemback, a cousin from Sherman and Bill Spence of Houston were groomsmen.

Ushers were Marc Laird, a cousin of the bride from Pasadena, and Tim Nicholson, brother of the bride. Flower girls were Letty Shelley, a cousin of the bride from Waco, and Trudy and Betty Inman of Houston, nieces of the groom. The ushers also served as candlelighters.

Organist was Mrs. Wortham and soloist was Miss Marcia Stivers.

Parents of the bride were hosts for a reception which followed in the fellowship hall of the church. Members of the houseparty were Karen Powell of Austin, cousin of the bride, and Suzanne Shelley of Waco, cousin of the bride, Miss Barbara Nicholson, aunt of the bride from Houston and Misses Pat Kennedy, Sherry Pafford and Donna Raley, all of Houston.

Mrs. Inman is a graduate of Galena Park High School where she was head twirler for the Yellow Jacket Band, a member of Student Council and Senior Council. She attended Sam Houston State Teachers College in Huntsville and San Jacinto Junior College in Pasadena. She is presently employed with John L. Wortham & Son Insurance Co. in Houston.

Mr. Inman was graduated from Galena Park High School where he was a member of the Student Council and Senior Council. He received a scholarship to Rice University where he is now a senior student and is a member of the Rice Owls football team.

After a wedding trip to New Orleans and the Mississippi Gulf Coast, Mr. and Mrs. Inman are at home at 9707 Timberside Drive in Houston.

THE FAMILY LAWYER

SHARE THE CHILDREN?

Divorce has been described as "a splitting headache," and the description fits. It divides not only man and wife but also the family money, the family furniture, and the family cars.

What about the children? Should they, too, be divided between father and mother?

A divorce court does have that power. After all, assuming that each spouse is a fit parent, each has a strong moral claim to the companionship of the offspring.

But as a rule the law is leery of a share - the - children arrangement, because it means separating the children from each other. The Ford won't miss the Chevrolet. But Johnny may miss—and need —his sister Jane very much indeed.

So, in the vast majority of cases, custody of all the children is award to the same parent— to give the children, in the words of one court, "the benefits of constant association as nature intended."

On the other hand, in a particular case, such togetherness may bode more harm than good. For example:

In a case involving two brothers, it appeared that the older boy, a teenager, was already cutting school and acting like a juvenile delinquent. The judge decided on separate custody for the younger boy, to protect him from learning what his older brother was likely to teach.

Considerations of age and sex, too, may induce a court to depart from the usual rule of keeping the children together.

Thus: a judge awarded custody of a girl, 8, to the mother and her brother, 16, to the father. The judge said that a boy "rapidly approaching manhood needs the instruction and discipline which a father can best give."

What about the financial aspects of separate custody? Ordinarily that is not a controlling factor. In one case a father, seeking custody of the older of two children, argued that he could give a child living with him more luxuries than the mother could.

But the court gave both children to the mother, because—in terms of the child's long-term welfare— the material loss would be outweighed by the emotional gain. And, as one judge put it:

"The good of the child is supe-

Dr. and Mrs. Augustus Evans, Jr.
request the honour of your presence
at the marriage of their daughter
Inez Claire
to
Mr. Leonard Glen Cobb
on Saturday, the seventh of September
nineteen hundred and sixty-eight
at seven-thirty o'clock in the evening
First Methodist Church
Cameron, Texas

Reception
at the Church
following the ceremony

Penneys
ALWAYS FIRST QUALITY

END-OF-MONTH Clearance

Womens' Girls' PRE SCHOOL DRESS CLEARANCE

Tremendous Selection Womens and Girls Back To School Dresses Reduced Before School So That You Can SAVE NOW!

WOMENS
Orig. $7.00 to $9.00 ... NOW $5.
Orig. $9.00 to $12.00 ... NOW $7
Orig. $11.00 to $15.00 ... NOW $9.

GIRLS
Orig. $2.99 to $4. -- Now 2 For $5.
Orig. $3.99 to $5. -- Now 2 For $6.
Orig. $5.00 to $6. -- Now 2 For $7

Boys Sport Shirt Clearance
GROUP I
Boys Knit Shirts
Reduced from regular stock Acrylic, Cotton Blends, Banlons.
Orig. $1.98 to $2.50 ... NOW $1.66
GROUP II
Woven Oxford Cloth
Cotton Blends Penn Prest
NOW ... $1.25
GROUP III
Woven Striped HiBoy Roll Collar
Penn Prest ... 99c

Mens Knit Sport Shirts
Orig. $2.98 ... NOW $2.66
Womens Purses
Straw Petite Casuals
Orig. $2.99 ... NOW $1.99
Bead Bags and Mini Bags
Orig. $4.99 and $3.99 ... NOW $3.49
INFANTS CLOTHING
Boys Shorts
Orig. 50c ... NOW 19c
Boys and Girls Two Pc. Sets
Orig. $1.00 ... NOW 49c
Womens Shorts
Orig. $1.99 to $3.98 Now $1.33 and $2.33

Charge It — J. C. Penney, Cameron, Texas — Use Our Lay Away

At CHILI'S
NEW FALL STYLES AND COLORS
Size 4 to 10
N and M

BACK TO SCHOOL LOAFERS

SALE 6.90 Pair
2 Pair $13
RED GOOSE SHOES
Lewis Chili Shoe Store
Thursday, Friday and Saturday

1968 YANKEES — These are the Cameron Little Yankees, champions of the '68 LL and semi-finalists in Central Texas LL competition. The Yankees ran up a 12-2 record. Front row, from left, are: John Alvarado, centerfield; Junior Sanchez, utility; Gene Kopriva, catcher. Center row, from left, are: Craig Friemel, pitcher-utilityman; John Barron, pitcher; Joe Smitherman, right field; Mike Young, first base; Bruce Zarosky, left field; Jeff Smitherman, third base. Back row, from left, are: Gene Smitherman, coach; Marvin Young, manager; N. E. Barron, coach; and Charles Eanes, shortstop.

A Look Back With Pride At Cameron Little League Yankees

It is always good to look back over a season in baseball with the satisfaction earned by the Cameron Little League Yankees.

This rugged band of 12-year-olds went 12-2 for the '68 summer season, gaining the semi-finals in Central Texas play at Killeen Little League Park.

Coached by Gene Smitherman and N. E. Barron, the youngsters finally lost to Kiwanis Little Leaguers of Temple, 4-0, August 12.

But until that time, and after their first loss of the season, 5-4 in regular Cameron LL play to the Indians, it was a 12-game winning streak, practically a summer of wins.

It was no accident the boys did well. At least four—Craig Friemel, Charles Eanes, Jeff Smitherman and John Barron—had played Little League ball together for about six summers. Coaches Smitherman and Barron coached six and seven years resepectively.

Barron says the '68 Yankees was "the finest group of kids we've ever had the honor of coaching." It was practically the same team that won the minor league title in Cameron three years ago.

Team strength in hitting, fielding and pitching is evident by the fact the team scored 132 runs in 14 games compared to 24 scored against them.

Barron presented a trophy baseball to young Barron and Friemel for top hitting on the team.

But he is quick to emphasize that team batting strength made the difference in game after game.

Pitching was equally outstanding. Barron hurled for a 5-1 won-loss record, Friemel 4-0 and Jeff Smitherman 3-1.

Mike Young, first baseman, hit several homeruns, while catcher Gene Kopriva hit at least two, Friemel one and several others hit for extra bases .

Three additional players joined the team for the district games. They were Ricky Sapp, David Hollas and Fred Rangel.

Friemel and Kopriva were also good at base stealing, Barron says.

After making up for the early season loss to Indians by winning, 7-2, the Yankees went 12 straight before the Temple club stopped the win skein.

In bi-district, the Yankees defeated Temple Nation 8-0 at Killeen, and then Copperas Cove, 11-3, also on the Kilieen field.

Team fielding was strong throughout the infield and outfield, Barron notes.

Jeff Smitherman is the only Yankee young enough to ,lay in Little League competition again next year.

Forrest Sapp assisted both Smitherman and Barron in coaching the championship Minor League team these boys played on three years ago.

It is a record they can share with pride.

Your Serviceman

(MO145) USS HANCOCK

Navy Commander William L. Woods Jr., 40, son of Mr. and Mrs. W. L. Woods of Route 1, Milano, is serving with Carrier Division Nine embarked in the U. S. Navy attack carrier USS Hancock (CVA-19).

As a member of the division, he recently left for the western Pacific to serve with the Navy's Seventh Fleet. Upon arrival, he will help provide air support to U. S. and Allied forces ashore in Vietnam and assist air squadrons on board the Hancock.

Carrier Division Nine is homeported at the Naval Air Station, San Diego.

Mexico's Tarahumara Indians compete in barefoot races that often continue for 48 hours.

19 Gridders Start Practice For Another Big Eagle Year

ROGERS

The year 1968 brings 19 boys out for a grid year at Rogers High School and five new opponents on their 10-game schedule.

Eight players with one varsity letter and one with two varsity letters are returning. The squad includes nine seniors, two sophomores and the remainder juniors.

Head Coach Donald Godwin has coached Rogers teams which have set records for three years. He is assisted this year by Elton Ramthun and Jimmy Stroud.

The Rogers team set a 11-2-1 record in 1967 which saw the Eagles to the One-A-semi-finals.

An 8-4 record in 1966 saw the Eagles in regional finals, while a 10-3 Eagles record took Rogers to quarter-finals of One-A competition in 1965.

Coach Godwin says that guard Robert Woods and linebacker Charles Sulak should lead the Eagle defense. Sulak was an all-district linebacker last year.

"We lack depth and experience, but we have tradition and desire working for us," Godwin told The Herald.

He said if "our boys stay healthy we should have a fine ball club."

The black and gold Rogers club has returning four boys of about 200 pounds or more, including: center Jimmy Crawford at 6 feet, 5 inches and 215 pounds; tackle Don Mayfield at 190 pounds; tackle Robert Woods at 212; end Marcus Reese at 6 feet, 3 inches and 188 pounds.

Two others tip the scales at 180 pounds, two-year letterman guard Charles Sulak and tackle Douglas Peschal.

Defensive starters are Allison, Crawford, Mayfield and Woods, while offensive starters likely will be Smith, Janicek, Stephens and Peschal.

Players going both ways will be: York, Brenek, Psencik, Craft, Sulak and Schneider.

The Rogers schedule is:
Sept. 13 Thorndale at Rogers
Sept. 20 Thrall at Thrall
Sept. 27 Academy at Academy
Oct. 4 Rosebud at Rosebud
Oct. 11 Leon (Jewett) at Rogers
Oct. 18 Moody at Moody
Oct. 25 Franklin at Rogers
Oct. 31 Killeen JV at Rogers
Nov. 8 Rogers at Bremond
Nov. 15 Troy at Rogers

The last six dates, except Killeen, are scheduled district 22A games. All begin at 8 p.m.

The complete roster follows:
Buddy Allison QB, 144 Jr.
Gene York QB, 140, Sr.
Eugene Brenek TB, 162, Soph.
Micky Jimenez TB, 120, Jr.
Wayne Psencik FB, 158, Jr.
T. J. Griffin FB, 145, Jr.
Billy Craft SB, 145, Sr.
Spencer Smith C, 157, Jr.
Jimmy Crawford C, 215, Sr.
Joe David Janicek G, 156, Sr.
Charles McClure G, 140, Sr.
Charles Sulak G, 180, Sr.
Larry Waits G, 130, Jr.
Bobby Stephens T, 152, Jr.
Douglas Pechal T, 180, Sr.
Don Mayfield T, 190, Soph.
Robert Woods T, 212, Sr.
Mike Schneider E, 145, Sr.
Marcus Reese E, 188, Jr.

Attitudes & Platitudes Jerry Marcus

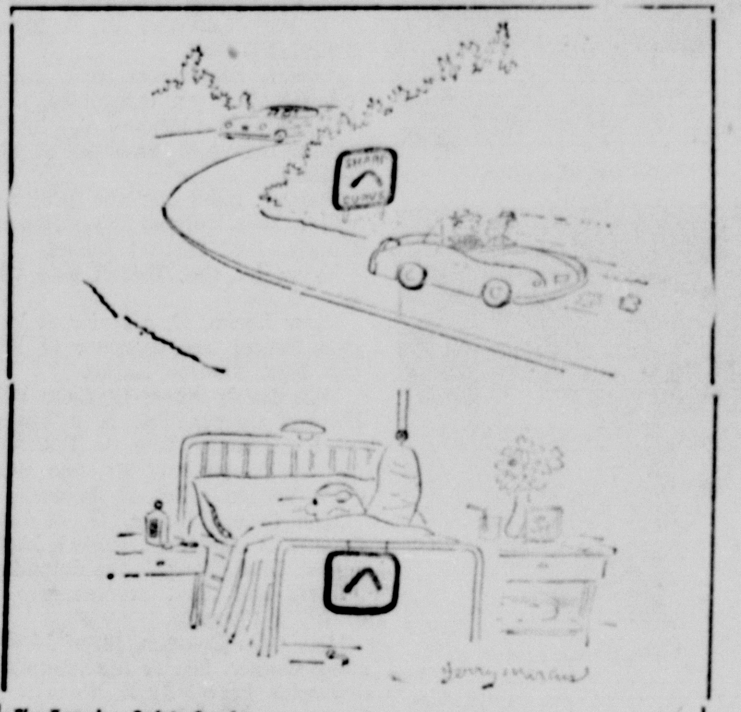

The Travelers Safety Service

Excessive speed was involved in almost 40% of the fatal accidents in 1967.

WINNING TRADITION...

Stanislaw Thinks WinAttitudeWins

By Tony Castro
Castro...Si Features

For the last four years Cameron's football program has lived by one of Bear Bryant's principles:

"Winning isn't everything, but it sure beats whatever comes in second."

Cameron has won four district championships in that time, the first two under George Kirk and two more under Ken Fuqua.

Fuqua and Kirk both are gone now, and the job of following their four-year act rests on the shoulders of Hal Stanislaw, a Rockdale native who moved up from his first assistant position.

SOME MORE SHOES?

Stanislaw thus finds himself with his first head coaching job, trying to fill shoes that may have already worn out after four winning years.

Stanislaw, however, wouldn't want it any other way.

"I look at it like this," he says without hesitation. "I'd rather be with a bunch of kids that know that winning feeling.

"I feel that it's easier to get a bunch of kids up that like to win or know the feeling of winning. It's better than to start off at a place where you have to completely build a winning attitude."

Stanislaw's task then appears to be nursing the winning attitude, and that may present a problem in the revamped district.

The Yoemen were made no better than even choices in District 19-AA by TEXAS FOOTBALL magazine, and Stanislaw believes even that may be too charitable.

Yoe, returning only nine lettermen from last year's 5-5 team, has already lost tackle Bill Perrin for the season.

PERRIN OUT

Perrin, a 6-4, 210-pound all-district performer as a sophomore last fall, has suffered another knee injury and Stanislaw only hopes he'll be able to return next season.

"I think he's an outstanding football player," Stanislaw said. "His knee swelled up on him last week. When it did, I knew what the story was."

Stanislaw also fears what the story might be in district where he points to Round Rock as his pre-season favorite.

"It would take just an uphill battle all the way to win district," he said. "We'd have to probably lose no more than one district ball game before we got to Round Rock because I don't feel like they can possibly lose more than one in our district."

The fight, however, will start even before district as the Yoemen face a rugged non - conference schedule that carries Taylor, Rockdale, Rosebud, Waco Connally and West.

FACING SOUTH

The Rockdale game Sept. 20 will find Stanislaw facing his high school alma mater and if he has any special feeling about it, he doesn't show it.

'You feel like you want to win this ball game, but they're not district people. I try to look at it like this:

"I don't want to beat them any worse than I want to beat anybody else. I don't want to put all my marbles in one basket and make out the season if we win or lose it. It's just another football game we want to win."

And winning is the rub.

In 1964 the Yoemen went into bi-district where they lost to Taylor. Bellville turned back the 1965 Yoe team in regional, and Bastrop did the stopping the next year. Last season it was Del Valle in bi-district.

Still, Stanislaw feels a different pressure.

"It's the little things in the background of coaching that're never brought to light. This is the main thing that worries me.

"It's the important little things behind the scenes that keep you busy and that's where you have to have good assistants that you can depend upon to carry out the work that sometimes you might not take care of personally."

Stanislaw's assistants this season are Willie Roten, Donnie Robinson, Ron Murdock, Dave Siler and Roger Williams.

"When you're the head coach," Stanislaw emphasized, "you've got to have good assistants. It's just like your life blood."

Too Late To Classify

FOR SALE: 32 x 60 ft. frame building to be moved. Sealed bids will be opened Sept. 20, 1968. Hope Lutheran Church, Box 156, Buckholts. Church reserves right to reject any or all bids. 24-3tc

DOZER OPERATOR WANTED
EXPERIENCED IN BRUSH WORK AND DIGGING TANKS. F. M. PRAESEL, HI 6-5456, RT. 1, ROCKDALE. 24-3tc

TOO LATE ....
FOR SALE: Seal Point Siamese kittens. Three males and one female, 6 weeks old. 697-2986. 24-2tc

BACK DOOR SHOPPE
Is Ready To Start
YOU
BACK-TO-SCHOOL
Many Lines of Dresses - Infant through Junior
At Same Low Price
No Ironing or Dry Cleaning

Original Classic
COATS
3 through Juniors
$16.95 to $28.95

Caps, Gloves, Belts
Beautiful Blouses
For All Ages

FOR BOYS
A New Line Has Been Added
HEALTH-TEX
No Ironing Required
Toddlers to 6x -- Low Prices

See Our Beautiful Line of Christmas Gifts
Arriving Daily
ADDED TO OUR MANY
LINES OF CHINA
A Popular Pattern
"POPPY TRAIL"

BACK DOOR SHOPPE
202 N. FANNIN
Cameron — 697-6621 Rockdale HI 6-2105

Look what's going on electrically, in your house

Count the conveniences, comforts and pleasures in your house which are made possible by electricity. Surprising, isn't it, how many electrically operated devices which didn't even exist 20 years ago are now a part of everyday living.

Electric service bills are higher than they used to be because electric power is being used for so many more things, but the per-unit cost of TP&L residential electric service is now about *one-half* as much as it was 20 years ago.

TP&L electricity is a bargain!

TPL
TEXAS POWER & LIGHT COMPANY
A tax-paying, investor-owned electric utility

Sharp – Tracy – Friendship

By Mrs. Leroy Guillote

The Sharp Presbyterian Church will have only one church service the month of September. It will be held on the second Sunday.

Mr. and Mrs. Dick Burpo of St. Charles, Missouri visited with Mrs. Burpo's sister and family, Mr. and Mrs. Howard Coffman.

Dale Petty of Victoria spent last week with his aunt and uncle, the Marvin Pettys.

Mrs. Blanche Mitcham has returned home from Baytown.

Mr. and Mrs. Jimmie Coffman and Davy of Austin spent Sunday with the Coffmans.

Jerry Harbuz and Norris went to Six Flags Sundya.

Mrs. Max Rinn and Agnes visited Mrs. Rinn's brother, Charlie Brockenbush and daughter of Rockdale.

Miss Katheryn Sproull and Mrs. Lucille Pope visited with the Leroy Guillotes and Mrs. Rinn and Agnes.

Mr. and Mrs. Gerald Williams and daughter Reba of Houston were guests in the Wayne Lawrence home.

Bill Roesler was guest of honor at a brithday party. Mr. and Mrs. Eddie Phillips and daughter Stacy, and Mr. and Mrs. Johnny Phillips of Dallas, and Mr. and Mrs. Bennie Reynolds of Houston helped celebrate their father's birthday.

Mr. and Mrs. Julian Pope of Huntsville visited with the Leroy Guillotes Sunday evening.

Mrs. Leroy Guillote and children, Beth, Charles, Sue and Richard visited with Miss Katherine Sproull and Mrs. Lucille Pope in Cameron Thursday evening.

Mr. and Mrs. Alan Lawrence and daughter Shawn Renee of Houston visited Mr. Lawrence's mother, Mrs. Ann Lawrence.

Mrs. Wavy Charles went to Austin with her son Odell and from there has gone to Corpus Christi for a visit.

Mr. and Mrs. H. E. Hiliard and family were guests of Mrs. Hillard's parents, Mr. and Mrs. Ross McQuary this weekend. The Hillards had spent a two week vacation in Arizona and were returning home to Houston.

Mr. and Mrs. Roy Holder and family of League City visited his parents, Mr. and Mrs. P. E. Holder over the weekend.

Mr. and Mrs. Leslie Ward of Houston are visiting her sister, Mrs. Dorothea Robertson.

Robert Holder and son visited his parents, Mr. and Mrs. P. E. Holder Sunday.

Mr. and Mrs. Emory Walker and family of Port Arthur are spending their vacation in their country home in Friendship.

Mr. Charles Robertson and family of Abilene are guests in the Dorothea Robertson home.

Mr. and Mrs. Wilton Robertson and son of Cameron visited his mother, Mrs. Dorothea Robertson.

Mr. and Mrs. U. B. Satterwhite spent a few days with their daughter and family in El Campo.

Mr. and Mrs. Julian Pope of Huntsville visited his parents, Mr. and Mrs. H. C. Pope.

Miss Ann Graham of Houston visited her mother, Mrs. Sam Graham this weekend.

Jo Bales and family visited in the Jim Bales home this week.

Mr. and Mrs. Gus Bross visited with the Rome Sheltons Sunday.

Mr. and Mrs. C. N. Walker visited his sister, Mrs. Estelle Daily in Temple.

ANNUAL PICNIC
BURLINGTON HALL
SUNDAY, SEPT. 1, 1968
SPONSORED BY
ST. MICHAEL'S PARISH
STARTS 2 p.m.
GAMES
REFRESHMENTS
EATS
Sausage and Chicken Supper
SERVED 4 to 8 p.m.
Dance At Night
We Make Our Own Sausage
LOUIS SEFFCIK and The Versatiles

Town Country DAYS

H. M. Keith

DavillaNativeElected TEC Vice President

H. M. Keith of Bartlett was elected vice president of Texas Electric Cooperatives, Inc., during the statewide association's 28th Annual Meeting in Dallas August 21-23. Keith is a native of Davilla. He's been with Bartlett Electric since 1936, manager since 1944. He has been a member of the TEC Board of Directors for the past year.

Other officers elected at the same time are Joe Lytle of Greenville, president, and Norman Winter of Merkel, secretary treasurer. TEC is the statewide service organization of Texas' 79 rural electric systems which serve more than 400,000 member - consumers throughout Texas.

Keith is active in community affairs as a past president of the Lions Club and Chamber of Commerce, past Worshipful Master of Bartlett Lodge Number 692 AF& AM, past Worthy Patron of Bartlett Chapter 293, Order of Eastern Star, as a member of the Bartlett City Council for 8 years, and as past director of the Bartlett Chamber of Commerce. He is a member of the Baptist Church.

JoAnn Anderson To Receive B. S. Degree In Education

JoAnn Anderson daighter of Mr. and Mrs. Joe Anderson of Cameron, is a candidate for Bachelor of Science degree from the University of Texas College of Education.

Dean Wayne H. Holtzman said Miss Anderson would receive her degree at the close of the summer session.

County Agent's Notes . . .

Plan Now For Fall Oats Crop

B J. D. Moore

It's not too early to start planning fall grazing crops. Land preparation is the first step in preparing a good seedbed for fall oats. Land should be plowed or disced early in order to have a level, firm seedbed for fall sown oats. With the good equipment we have available, some stockmen chisel their fertilizer in the soil for a deeper placement and to avoid nitrogen loss.

A soil test is the best guide for putting down the proper kind and amount of fertilizer. Most soils will respond to a 60-40-0 as a base application with nitrogen added as moisture justifies. Soil test information is available at the county agent's office.

OAT VARIETIES

Ora is probably the best variety we have for grazing in Milam County. However, there is a new variety called "Coronado" released last year. It has high yielding ability, good straw strength and large plump grain.

It has proved to be a popular variety for the Central Texas area. It was rust resistant until this year but was damaged by rust in South Texas in 1968. It is recommended for Central and South Texas although its range of adaptation has not been fully determined. These seed may be difficult to buy due to the disappointing seed crop this spring.

"New Nortex" oats are a proven red oat for the Central Texas area. These are available at the North Texas Research Station at Denton and the Livestock and Forage Center at McGregor.

Possibly the most critical step in planning for fall grazing is the location of quality seed. Due to the scarcity of good seed, stockmen are advised to locate sources of good seed in order to be ready when fall seeding time arrives.

ASCS

By Alva E. Sanders

The 1968 crop peanut national average support price is $240.25 per ton. This is an increase of $13.25 over the 1967 support price of $227 per ton. The Spanish type in the Southwest area is $236.07 per net ton. The $240.25 per ton national average support price is 77.5 percent of the $310 per ton peanut parity price for Aug. 1968.

Discounts for damake kernels are the same as those in effect since 1964. The discount schedule for damaged kernels on a per ton basis is as follows: 1 percent, none; 2 percent, $3.40; 3 percent, $7; 4 percent, $11; 5 percent, $25; 6 percent, $40; 7 percent, $60; 8 and 9 percent, 80; 10 percent and over, 100.

The value assigned to loose shelled kernels and other kernels is 7 cents per pound for all types. Discounts for excess foreign material will be at the rate of $1 per ton for each full 1 percent foreign material in excess of 4 percent, but not more than 10 percent. Deductions in weight will be made for moisture content in excess of 7 percent in the Southwest areas.

The sound split kernel discount has been reduced this year. No discount will be applied to sound splits up to and including 4 percent. The discount for lots with 5 percent sound split kernels will be $1 per ton. The per ton rate of discount on peanuts containing 6 percent or more sound splits will be $1.60 plus 80 cents for each percentage point in excess of 6.

Price support will be available through loans and purchases. Loans to approved grower associations cooperating in making price support available to farmers will mature on demand by the Commodity Credit Corporation.

To be eligible for price support, a producer must be in compliance with his 1968 peanut allotment. Peanut marketing quotas, which are in effect for 1968, were approved by 97.5 percent of the growers voting in a referendum Nov. 23, 1965.

The marketing agreement program, which regulates the quality of peanuts marketed by handlers for edible use, will be continued in 1968. Peanut handlers who participate in the marketing agreement program and cooperate in making price support available to proeucers will be eligible to sell peanuts to CCC.

Auction Report

There were 560 cattle and 240 hogs consigned to the Cameron livestock auction Thursday, according to auction barn officials. Prices paid were:

STEERS: Good & Choice Fed		
Steers & Yearlings	24.00	26.00
Common to Med.	22.50	23.75
Fat Cows	14.00	18.00
Canners & Cutters	13.00	19.25
Stocker cows	18.00	21.75
Butcher Bulls	22.00	24.30
Bull Yearlings	23.00	26.00
CALVES: Good & Choice		
Slaughter Calves	25.00	27.50
Common & Med.	24.00	25.00
Culls	22.00	23.75
Good & Choice Stocker		
Steer Calves	26.00	28.50
Good & Choice Light Stocker		
Steer Calves	29.00	34.00
Heifers	23.00	26.00
Med. to Good Stocker &		
Feeder Steers	24.00	26.50
COWS & CALVES		
Good	195.00	220.00
Medium	160.00	180.00
Plain	150.00	160.00
HOGS: No. 1 to 3	18.75	20.80
Sows, all classes	14.00	16.50
Boars	8.00	10.00

You Don't Say . . .

IRREGARDLESS!

Unless you are indifferent to others' opinion of your conversancy with English.

REGARDLESS is cmplete in itself in meaning without regard; heedless; unmindful; careless.

The IR is unnecessary, uncalled for, unwarranted, extravagant, overdone, redundant, superfluous — and besides — it's WRONG!

c by Adria Allen

Bottom Defoliation Increases Profits

Bottom defoliation of cotton can prove to be worth the time and expense, as it may increase both the yield and quality of the crop, says Fred C. Elliott, Extension cotton specialist at Texas A&M University.

Timing of defoliant application to the entire plant for high yields has to be a compromise between top crop maturity and bottom crop deterioration. Thus, while the top bolls are maturing the bottom bolls may rot, and open cotton will be exposed to four to six weeks of weathering before it is finally picked.

Little benefit is obtained from bottom defoliation if there is a small bottom crop. But in the case of a heavy bottom crop, there is a consistent advantage of preparing for early bottom harvesting, says Elliott.

Best time for application and height of spraying depends on the purpose of the application. Bottom defoliation to prepare for early bottom harvesting should be delayed until 20 percent of the cotton opens and green bolls are firm and mature up to a height of two feet. For boll rot control the best time is just before the early bolls start to open if humid conditions exist in the lower plant zone. Spray should be confined to the zone of mature, firm bolls.

Speed in rank cotton should be slow, otherwise you will break plants with resulting loss in yield, cautioned the specialist.

Bottom harvesting can be done within 12 to 20 days or as soon as bolls in the treated zone open. Harvesting may be by hand picking or by modification of the picker drums on spindle harvesters so that the undefoliated top of the plant passes through the picker head with little or no damage while the lower spindles pick the open cotton underneath, Elliott pointed out.

LAWN MOWING IMPORTANT

It is best to remove not more than one-fourth to one-third of the leaf surface at any one time when mowing the lawn, says Everett E. Janne, Extension landscape horticulturist. Removing more leaf surface will reduce the plant's ability to produce food and can seriously weaken it.

Maysfield

By Mrs. J. P. Wise

Mr. and Mrs. Johnny Yates Sr. and son Bob attended the FFA banquet at Bill Williams Restaurant in Houston Thursday night, and visited the Alvin Thompsons. They attended the ball game at the Astrodome Friday night.

Miss Sue Ida Smith, who has spent the summer in the home of Mrs. Ralph Massengale, returned to Kingsville Saturday where she is a teacher in the Kingsville schools.

Mr. and Mrs. Jack Walton of Houston came for their little daughter Lisa Saturday. Lisa had been visiting her grandmother, Mrs. E. S. Hollingsworth the last two weeks. Mrs. Hollingsworth returned to Houston with them for a visit.

Miss Raye McClendon of Brenham spent the weekend in the Johnny Yates home. The group visited Mr. and Mrs. Dwyane Jekel and children in Granbury Sunday.

Mrs. Billy Barton and daughter, Mrs. Ed Wereen and children and Mrs. Charles Tabor and son visited their mother, Mrs. Eldred Massengale Saturday.

Mr. and Mrs. Dick Norman of Hurlwood spent Saturday night with her sister, Mrs. W. C. Freeman.

BACK TO SCHOOL
BIC PENS
3 for 49c
Sheaffer Cartridge Pens
$1.00
PENCILS
CRAYOLAS
STUDY FOLDERS

VU-THRU BINDERS
$1.79

BIG CHIEF TABLETS
Complete Supplies For Grades 1 thru 12
E. O. SCHILLER PHARMACY
106 S. Houston 697-3511

SPECIAL OFFER
1968 BARGAIN MAIL SUBSCRIPTION
for
Waco News-Tribune
or
WACO TIMES-HERALD
$14.95 BY MAIL IN TEXAS
ONE YEAR
Daily Only
These Special Prices Will Be Available ONLY UNTIL JAN. 1, 1969
HURRY! Send Your Order TODAY!
$17.95 BY MAIL IN TEXAS
ONE YEAR
Daily & Sun.
WACO NEWS-TRIBUNE
Waco, Texas
Enclosed please find $......... for which you may send me The Waco News-Tribune or The Waco Times-Herald, by mail, for one year (Daily and Sundays), (Daily only).
Name ....
Address ....
Route No. .... Box No. ....
.... Texas, Zip ....
Fill out coupon and mail it with your remittance to our newspaper office or give order to your Local News-Tribune or Times-Herald dealer.
The Biggest Newspaper Bargain in Central Texas!

NOW AVAILABLE....
Mack's Automat Serve Self And Save
Regular Gas
26⁹
MACK'S AUTOMAT
HWY. 36 CAMERON, TEXAS

Pre Labor Day
TIRE SALE
2nd TIRE 1/2 PRICE
when you buy the first tire at our low everyday trade-in price

Lowest prices of the year on
Firestone
SAFETY CHAMPION
FULL 4-PLY NYLON CORD TIRES
with modern wrap-around high performance tread design

SIZE	TUBELESS BLACKWALLS 1st TIRE	TUBELESS BLACKWALLS 2nd TIRE	TUBELESS WHITEWALLS 1st TIRE	TUBELESS WHITEWALLS 2nd TIRE	Fed. Excise Tax (Per Tire)
6.50-13 7.00-13	$21.00	$10.50	$24.25	$12.12	$1.81 1.92
7.35-14 7.35-15	23.25	11.62	26.50	13.25	2.06 2.05
7.75-14 7.75-15	23.75	11.87	27.00	13.50	2.19 2.21
8.25-14 8.15-15	27.25	13.62	30.50	15.25	2.35 2.36
8.55-14 8.45-15	30.00	15.00	33.00	16.50	2.56 2.54
8.85-15 9.00-15	---	---	36.50	18.25	2.76 2.81

All prices PLUS taxes and trade-in tires off your car.

NATIONWIDE GUARANTEE
No-Limit on MILES...
No-Limit on MONTHS
FULL LIFETIME GUARANTEE against defects in workmanship and materials and all normal road hazard injuries encountered in everyday passenger car use for the life of the original tread design in accordance with terms of our printed guarantee certificate. Price of replacement pro-rated on original tread depth wear and based on Firestone adjustment price for replacement tire at time of adjustment. Firestone adjustment prices are intended to, but may not, represent approximate current average selling prices and are subject to change without notice.
NO MONEY DOWN
Take months to pay
Hurry! Sale ends Sat., Aug. 31! Don't miss out
Priced as shown at Firestone Stores; competitively priced at Firestone Dealers and at all service stations displaying the Firestone sign.
HORSTMANN TIRE STORE

oiding Saviour Lutheran Church
emporarily meeting at . . .
l Saints Episcopal Church, 200 N. Travis)
ev. Donald E. Marquart, pastor
orning Worship 8:30 a.m.
unday School 9:30 a.m.

All Saints Episcopal Church
ev. David W. Erskine
unday Worship 10 a.m.
hurch School 10:15 a.m.
. Y. C. meets in Rockdale 6:00p.m.
onfirmation & Enquirers instruction Wed. 7:00 p.m.

FIRST CHRISTIAN CHURCH
James M. Hamilton, Pastor
unday School 9:45 a.m.
lorning Worship 10:50 a.m.
Evening Service 7:00 p.m.
hoir Practice Wed. 7:00 p.m.
Mid-week Bible Study and Prayer Service Wed. 7:50 p.m.

FIRST METHODIST CHURCH
Rev. Ben A. Pierce, Pastor
Sunday School 9:45 a.m.
Morning Worship 10:55 a.m.
MYF 6:00 p.m.
Evening Worship 7:00 p.m.

PRIMERA IGLESIA BAUTISTA
Rev. R. R. Martinez, Pastor
Sunday School 9:45 a.m.
Morning Worship 11:00 a.m.
Training Union 6:00 p.m.
Evening Worship 7:00 p.m.
Prayer Service Thurs. 6:30 p.m.

FIRST SPIRITUAL CHURCH
Homer B. Kelley, Pastor
Sunday School 10:00 a.m.
Services 11:00 a.m.
Services Every Sunday

GOSPEL TABERNACLE
Rev. H. M. Bowley, Pastor
Sunday School 9:45 a.m.
Worship Services 11:00 a.m.
Evening Services 7:45 p.m.
Mid-Week Services Tuesday and Thursday 7:45 p.m.

JEHOVAH'S WITNESSES
Service Meeting, Friday 7:30 p.m.
Watchtower Study, Sun 3:00 p.m.
Bible Study, Tuesday 7:30 p.m.

TRINITY BAPTIST CHURCH
10th at Crockett
Rev. W. C. Congleton, Pastor
Sunday School 10:00 a.m.
Morning Worship 11:00 a.m.
Training Union 7:00 p.m.
Evening Worship 8:00 p.m.
Wed. Prayer Meeting 7:30 p.m.

FIRST BAPTIST CHURCH
Rev. J. E. Lafferty, Pastor
Sunday School 9:45 a.m.
Morning Worship 10:55 a.m.
Training Union 6:00 p.m.
Evening Worship 7:00 p.m.
Wed Evening Services 7:30 p.m.

Battetown Baptist Church
Arthur Webb, Pastor
Sunday School 10:00 a.m.
Morning Worship 11:00 a.m.
Training Union 6:00 p.m.
Evening Worship 7:00 p.m.
Mid-Week Service 7:00 p.m.

ST. MONICA'S CATHOLIC
Rev. John Geiser, Pastor
Rev. Jesse Euristi, Asst.
1st Mass 6:00 a.m.
2nd Mass 8:00 a.m.
3rd Mass 10:00 a.m.

BUCKHOLTS BAPTIST CHURCH
Rev. Jim F. Robinson, Pastor
Sunday School 10:00 a.m.
Worship Service 11:00 a.m.
Training Union 7:00 p.m.
Evening Worship 7:30 p.m.
Mid-Week Prayer Wed. 7:15 p.m.

LIBERTY METHODIST
George Dess, Pastor
Church School 10:00 a.m.
Morning Worship 11:00 a.m.
Services on 1st and 3rd Sundays

BUCKHOLTS BRETHREN
Rev. John Baletka, pastor
Worship Services 8:15 a.m.
Sunday School 9:25 a.m.

BUCKHOLTS FULL GOSPEL
Rev. Alton Robbins, Pastor
Sunday School 9:45 a.m.
Morning Worship 11:00 a.m.
Evangelistic Services 7:30 p.m.
Wed. Night 7:30 p.m.

HOPE LUTHERAN CHURCH
Rev. Glenn Moehring, Pastor
Sunday School 9:00 a.m.
Divine Worship 10:15 a.m.

UNITED CHURCH OF CHRIST
Rev. C. F. Wierth, Pastor
Sunday School 9:00 a.m.
Morning Worship 10:00 a.m.

MINERVA METHODIST
Rev. Gene Easterly, Pastor
Sunday School 10:00 p.m.
Worship Services 11:00 a.m.
Evening Services 7:30 p.m.
All Services on 2nd Sun. of month

FIRST ASSEMBLY OF GOD
Rev. James McHam, pastor
Sunday School 9:45 a.m.
Morning Worship 11:00 a.m.
C. A. Service 6:15 p.m.
Evening Worship 7:00 p.m.
Wed. Prayer Service 7:30 p.m.

FIRST PRESBYTERIAN CHURCH
Rev. Wirt Skinner, Pastor
Sunday Church School 9:45 a.m.
Sunday Worship 11:00 a.m.
Youth Fellowship 6:00 p.m.
Evening Worship 7:00 p.m.
Evening Services 7:30 p.m.
Wed. Choir Practice 7:00 p.m.

CHURCH OF CHRIST
D. W. Echols, Minister
Bible Classes 9:30 a.m.
Worship Services 10:20 a.m.
Young People Meeting 5:00 p.m.

WORSHIP IN CHURCH

and get a spiritual lift for the whole week

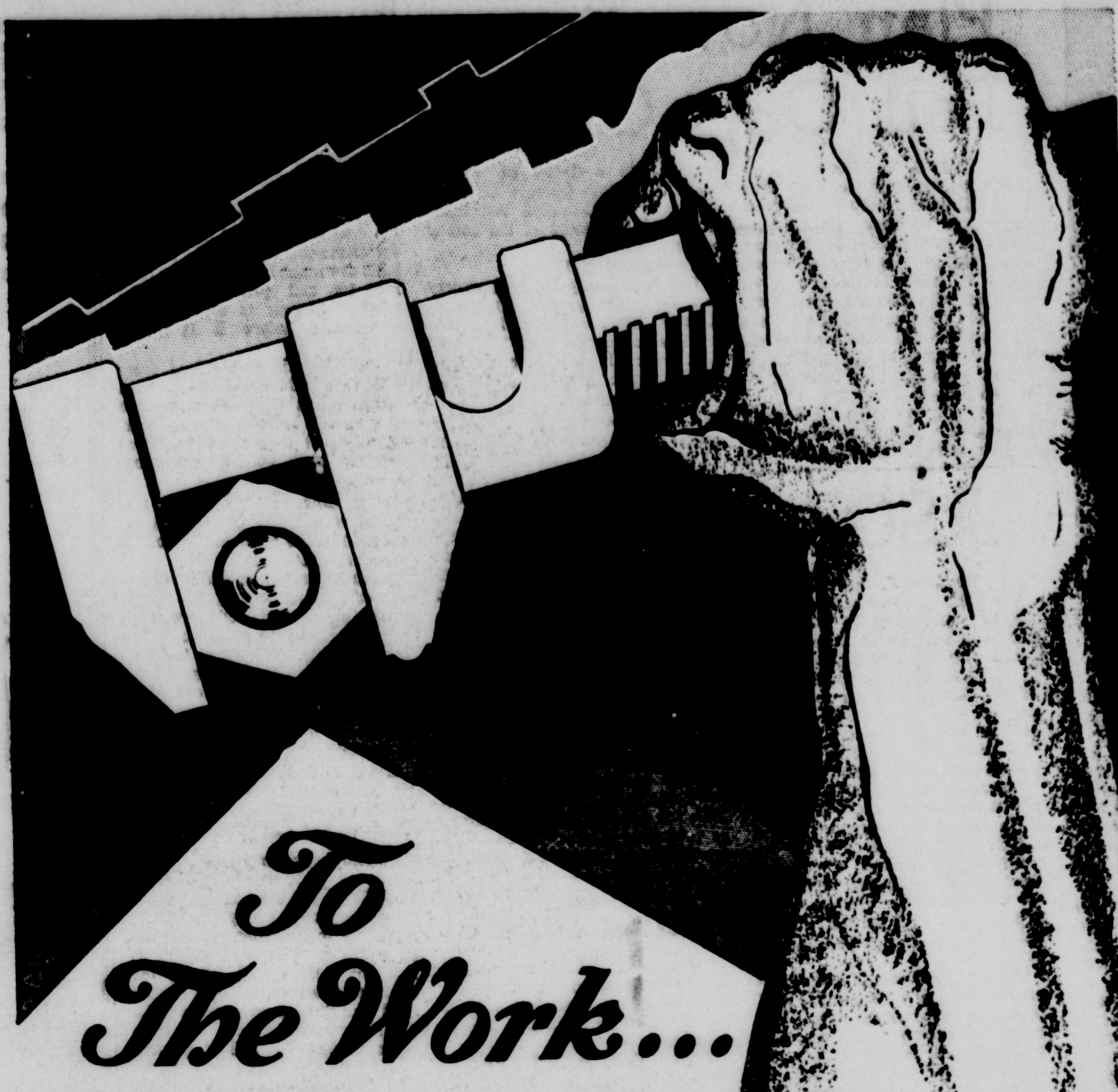

Here is a prayer for Labor Day. "*Establish thou the work of our hands upon us; yea, the work of our hands establish thou it,*" Psalms 90:17. Laborers are their country's nobility. A man's work is born with him. "If any man will not work, don't let him eat; everyone should work peaceably and eat his own bread," 2 Thess. 3:10-12. "*Six days shall you work but on the seventh day you shall rest,*" Ex. 34:21. Then from labor we do not ask respite but only for an intermission to recondition ourselves for the greater tasks ahead. God is with the working man and against the indolent, shiftless non-producers. Then let us labor together with God for Matthew said He promised rest to the heavy laden. He who works is the strength of his native land.

This Feature Is Published With the Hope that More People Will Go to Church. It Is Paid For By Firms 100% Interested In This Community.

ANDERLE LUMBER COMPANY
The Anderle Family

EPLEN FURNITURE COMPANY
The Eplen Family

DODSON AUTO SUPPLY
The Dodson Family

WIED HARDWARE
The Wied Family

McLANE COMPANY, INC.
Management & Staff

MACK'S OIL COMPANY
and Mack's Automats

MODERN GIN -- BUCKHOLTS
Mr. W. E. Beckhusen

NATIONAL BUILDING CENTER, Rogers
Mr. and Mrs. Wayne Crawford

MILAM SHEET METAL SHOP
Mr. and Mrs. Milush Valka

CAMERON MACHINE SHOP
Clarence & Herman Hanel Family

ST. EDWARD HOSPITAL
Rischar Memorial

Your DAIRY QUEEN
Mr. and Mrs. A. U. Streetman

THE MAMIE A. HEFLEY INS. AGENCY
MINNIE STEDMAN INSURANCE
Wis Nolte L. W. "Boots" Stroup, Jr.

NEWTON MEMORIAL HOSPITAL
And NEWTON CLINIC

CULPEPPER FURNITURE & HDW. CO.
The Culpepper Family

CAMERON NURSING HOME and
COLONIAL NURSING HOME

SCHILLER MOTORS & SERVICE STA.
Your Friendly Dodge Dealer
Jerry B. Schiller

MILAM GRAIN COMPANY

SOUTHERN FARM BUREAU INS. AGENT
Current Auto Dividend - 28%
Bill Arthur

ROGERS CHURCHES

CHRISTIAN CHURCH
James M. Hamilton, Pastor
Preaching Service 9:20 a.m.
Sunday School 10:20 a.m.

CHURCH OF CHRIST
Louis Sirny, Minister
Bible Class 9:45 a.m.
Morning Worship 10:45 a.m.
Evening Worship 7:00 p.m.

FIRST BAPTIST CHURCH
Morris H. Chapman, Pastor
David Kolinek, Music-Youth Dir.
Sunday School 10:00 a.m.
Worship Services 11:00 a.m.
Training Union 6:00 p.m.
Evening Worship 7:00 p.m.
Wednesday Prayer Meet 7:00 p.m.

METHODIST
Rev. Joe Cooper, Pastor
Sunday School 9:30 a.m.
Worship Service 10:30 a.m.
Evening Worship 8:00 p.m.

MAYSFIELD PRESBYTERIAN
Rev. Wirt Skinner, Pastor
Services 2nd and 4th Sundays
Sunday School 10:00 a.m.
Morning Worship 9:00 a.m.

We need GREATER CHURCHES and a GREATER FAITH to give us POWER for LIVING and to COMBAT ATHEISTIC ISMS

CALVERT — Gause Methodist
Rev. William D. Haake, Pastor
Preaching 11:00 a.m.

GAUSE BAPTIST
Rev. M. E. Smith, Pastor
Preaching 11:00 a.m.

ROSEBUD CHURCHES

FIRST BAPTIST CHURCH
Arlis Fuller, Pastor
Sunday School 9:45 a.m.
Morning Worship 10:55 a.m.
Evening Worship 8:00 p.m.

ROSEBUD METHODIST
Rev. Joe Wilson, Pastor
Sunday School 9:45 a.m.
Morning Worship 11:00 a.m.
Evening Worship 7:00 p.m.

FIRST LUTHERAN CHURCH
Rev. Louis W. Wickham, Pastor
Sunday School 8:00 a.m.
Bible Classes 8:30 a.m.
Worship Services 9:00 a.m.

CHURCH OF CHRIST
Holland Boring Sr., Minister
Bible Study 10:00 a.m.
Morning Worship 10:45 a.m.
Evening Worship 6:00 p.m.
Wednesday:
Ladies Bible Class 9:00 a.m.
Mid-Week Services 7:30 p.m.

ST. ANN'S CATHOLIC
Rev. Ray Widaski, Pastor
Mass 9 and 10:00 a.m.
1st and 3rd Sundays
Mass 7:45 and 9:00 a.m.
2nd and 4th Sundays
Fifth Sunday Announced

ASSEMBLY OF GOD
Rev. O. A. Fritz, Pastor
Sunday School 9:45 a.m.
Morning Worship 11:00 a.m.
Evening Services 7:30 p.m.

BEN ARNOLD BAPTIST
Bro. Frank Chapman, Pastor
Worship 10:30 a.m.
Training Union 6:30 p.m.
Worship 7:30 p.m.

Evangelical Brethren Church
(At Ad Hall School)
Rev. Frank A. Simcik, pastor
Worship Services 9 a.m.
Sunday School 10:10 a.m.
Bible Study & Children's Choir, Tuesday 8 p.m.

YARRELLTON BAPTIST
Ronney Woolery, Pastor
Sunday School 10:00 a.m.
Morning Worship 11:00 a.m.
Evening Services 8:00 p.m.

ST. CYRIL & METHODIUS CATHOLIC - MARAK
Rev. Harry Bilski, pastor
W.M. 7:30 a.m.
Sunday's Mass 9:30 a.m.
Confession heard before Mass also on Sunday

HOYTE BAPTIST
Rev. John Hart, Pastor
Ser. 1st and 3rd Sun. 3:00 p.m.
Sunday School 10:00 a.m.
Every Sunday

SHARP PRESBYTERIAN
Fred Brooks, Pastor
Church School 9:45 a.m.
1st Sunday Service 11:00 a.m.
Ladies Auxiliary, First Thursday at 2 p.m.

SAN GABRIEL BAPTIST CHURCH
Dean Parmer, Pastor
Sunday School 10:00 a.m.
Morning Worship 11:00 a.m.
Training Union 6:30 p.m.
Evening Worship 7:30 p.m.
Wed. Night Prayer Meet 7:30 p.m.
Royal Ambassadors Mon. 4:00 p.m.

San Gabriel Christian Church
Sunday School 10:00 a.m.
Morning Worship 11:00 a.m.

BURLINGTON BAPTIST
Rev. Ronnie Lillard, Pastor
Sunday School 10:00 a.m.
Preachnig Services 11:00 a.m.
Evening Service 7:00 p.m.

LITTLE RIVER BAPTIST
Rev. Ben Curtis, Pastor
Sunday School 10:00 a.m.
Morning Services 11:00 a.m.
Evening Services 6:00 p.m.

MARLOW BAPTIST CHURCH
Harold Padgett, pastor
Sunday School 10:00 a.m.
Morning Services 11:00 a.m.
Training Union 6:30 p.m.
Evening Services 7:30 p.m.

MAYSFIELD METHODIST
Gene Easterly, Pastor
Morning Worship 9:00 a.m.
1st and 3rd Sundays
Sunday School 10:00 a.m.

MILANO CHURCHES

FIRST BAPTIST CHURCH
Rev. D. Allen Cearley, Pastor
SundaySchool 10:00 a.m.
Morning Worship 11:00 a.m.
Training Union 6:00 p.m.
Evening Worship 7:00 p.m.
Woman's Missionary Union, Wednesday 10:00 a.m.
Mid-Week Prayer Services
Wednesday 7:30 p.m.
Royal Ambassadors and Girl's Auxiliary, Thursday 3:45p.m.

MILANO METHODIST CHURCH
L. G. Stokes, Pastor
Sunday School 9:00 a.m.
Morning Services 9:45 a.m.
Evening Services 7:30 p.m.
M Y F 6:00 p.m.

TRACY METHODIST
Phil Tarman, Pastor
Sunday School 10:00 a.m.
Fourth Sunday Services

• Jones Prairie

By Mrs. Bill Thweatt

Mr. and Mrs. Elvin Harwell, Mrs. Luther Todd, Mr. and Mrs. Hope Jamison visited in Freeport over the weekend.

Mrs. Bill Thweatt visited Mr. and Mrs. Julian Burnett in the Cameron Rest Home Saturday afternoon.

Terry Mayer of Clarkson visited Ted Martin Sunday afternoon.

Mr. Lou Childers of Baytown visited Mrs. Bill Thweatt Thursday and Friday.

Mr. and Mrs. Thomas Hickman of Waco spent Saturday night and Sunday with Mr. and Mrs. Willie Phipps.

Visitors in the Walter Senkel home over the weekend were Mr. and Mrs. Herman Jergens of Walkers Creek, Mr. and Mrs. Bill Stoebner of Burlington, Mr. and Mrs. Fritz Stoebner of Ben Arnold, Mr. and Mrs. Adolph Stoebner of Travis, Mr. Louis Kieschnieck and children of Corpus Christi.

• San Gabriel

By Mrs. H. H. Linke

Martha Hinistroso and Salvadore Robles were united in marriage Saturday at 11 a.m. in the San Gabriel Baptist Church. The pastor, Rev. Dean Parmer, performed the wedding ceremony. The couple will make their home in Vernon.

Guests of the Yeager sisters on Wednesday and Thursday were Mrs. Banna Kirkman and Mrs. Cora Chapmas of Marlin.

Mr. and Mrs. Howard Fulcher Jr. and family of Houston brought his mother, Mrs. Howard Fulcher home Monday and remained until Wednesday to visit with her.

Weekend guests of Mr. and Mrs. Walter McDaniel were Mr. and Mrs. J. C. Payne and children of Round Rock.

Mr. and Mrs. Buck Wilson of Nederland were weekend guests of Mrs. Jess Wilson.

Mrs. Andrew Garner had the pleasure of having 26 of her children and grandchildren to attend church with her Sunday at the San Gabriel Bap ist Church. They included Mr. and Mrs. Frank Ditmore of Dallas, Mr. and Mrs. Bill Hill and family of Amarillo, Mr. and Mrs. John Treudthardt and family of Richardson, Mr. and Mrs Jack Stiles and family of Austin, Mr. and Mrs. Jack Garner and family of Dallas, and Mr. and Mrs. Leslie Adams and family of Dallas.

Paul Mitchell received his discharge from the Army at Fort Mead, Maryland last Friday. His wife Patricia and his son, Paul Allan, and Mr. and Mrs. Buck Garner met his plane in Austin late Friday afternoon. The Mitchells plan to return to Hearne where he was employed before being called into the Army.

Mrs. Gladys Vaughn of Buffalo is spending this week with her daughter and family, Mr. and Mrs. Nig Black.

Mr. and Mrs. Darrell Conn's grandson, Billy Conn of Belton, returned to his home Saturday after spending the past two weeks with his grandparents.

A$K ME!
HOW CAR OWNERS HAVE SAVED ON CAR INSURANCE WITH STATE FARM!
A. N. (Al) Sloan
Ph. HI 6-2479
231 Ackermann
Home HI 6-2504
Rockdale, Texas

STATE FARM
Mutual Automobile Insurance Company
Home Office: Bloomington, Illinois

Tiny Turtle

The Tiny Herald

To Receive TINY HERALD Regularly, Subscribe To The Cameron Herald

Section 2A, The Cameron Herald, Cameron, Texas, August 22, 1968

This paper belongs to ________________

Fun at the beach

Color everything you might see at the beach.

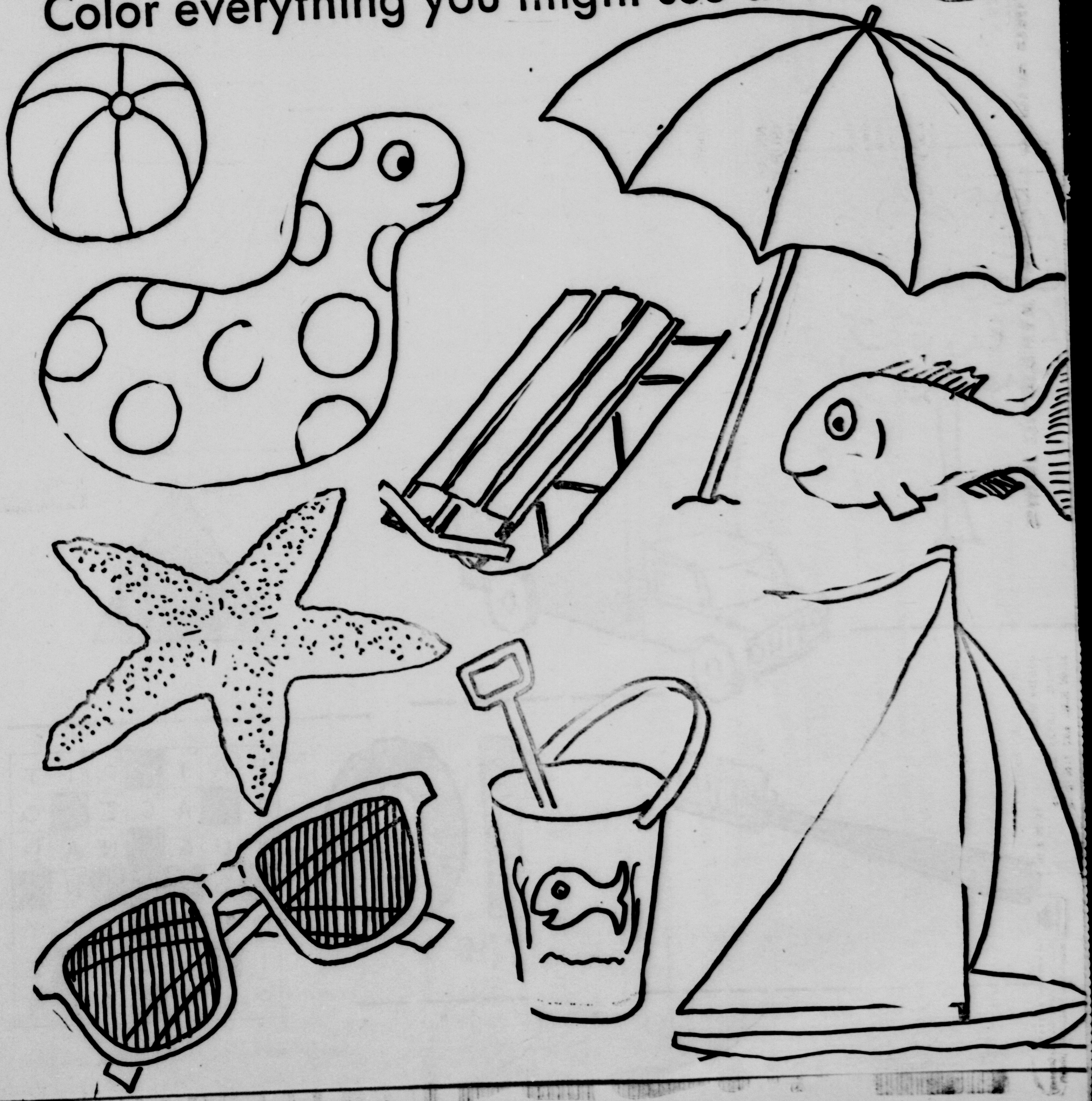

The Adventures of Tiny Turtle

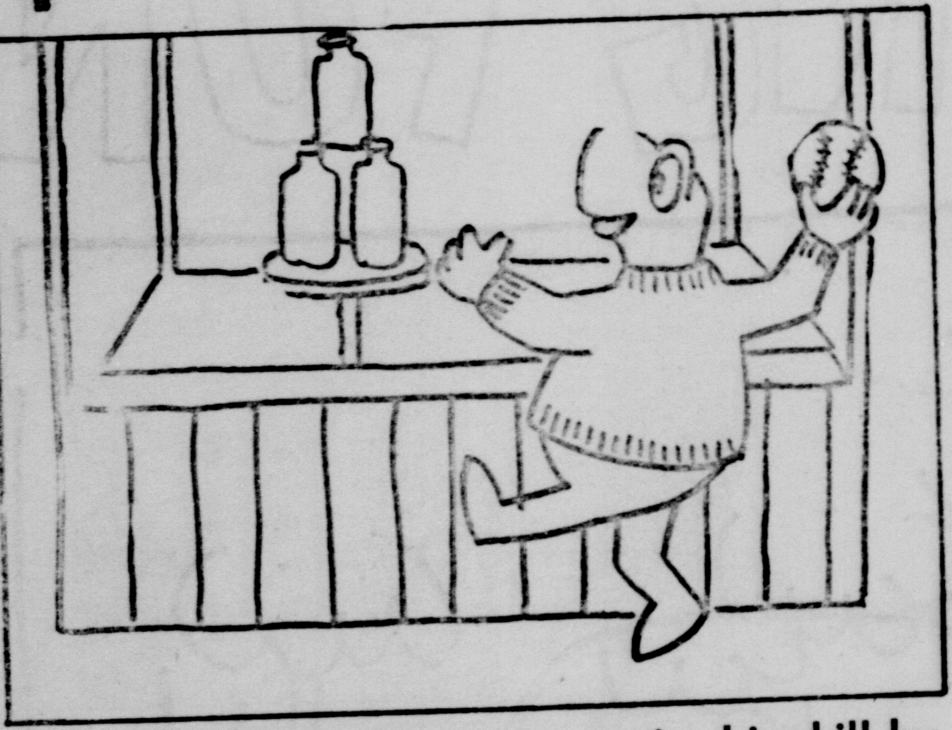

At the Amusement Park, Tiny tries his skill by trying to knock down the bottles and win a prize.

Tiny next decides to go through the Fun House where many strange things can happen.

TINY'S CROSSWORD PUZZLE

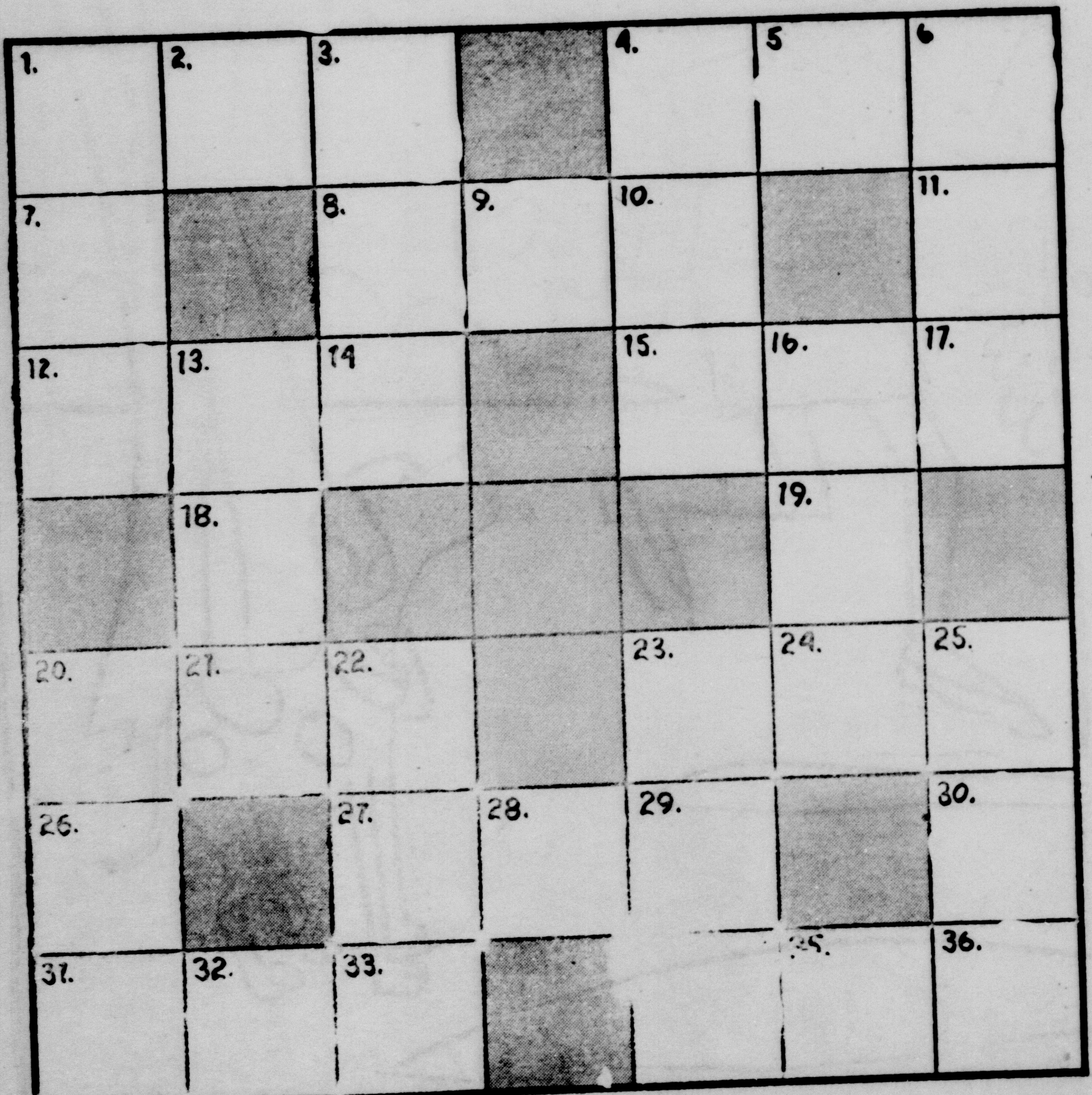

ACROSS

1. Not thin
4. Big hole
8. Grow old
12. Covers the tloor
15. Short rest
20. Dad's room
23. Pig pen
27. High card
31. Lives in a sty
34. Not lose

DOWN

1. Not near
3. A fun game
4. It writes
6. Not bottom
13. Employ
16. Busy bug
20. Short swim
22. Old horse
23. Make clothes
25. Urge

Copyright 1968, Tiny Features Inc., Hartford, Conn. 06105

COLORING FUN

Learning Letters

Each word begins with T. Can you fill in the other letters?

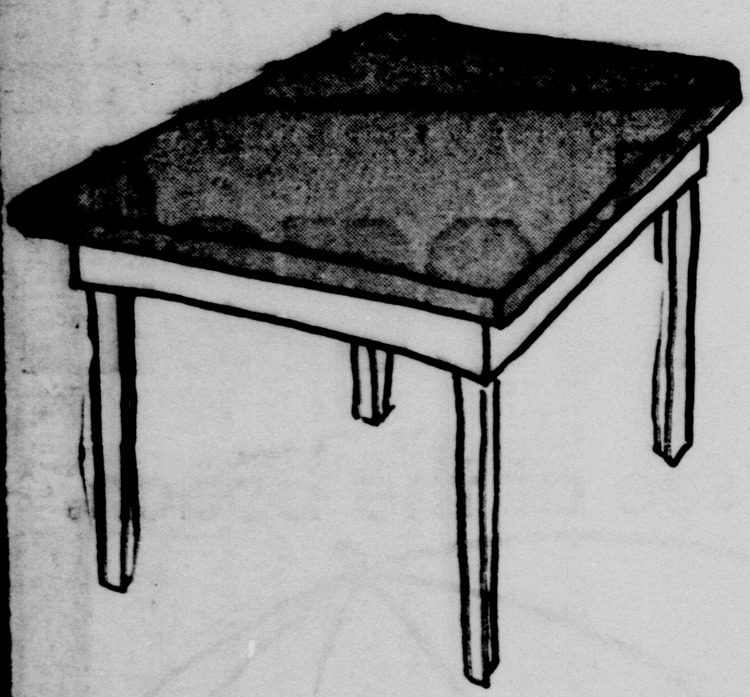

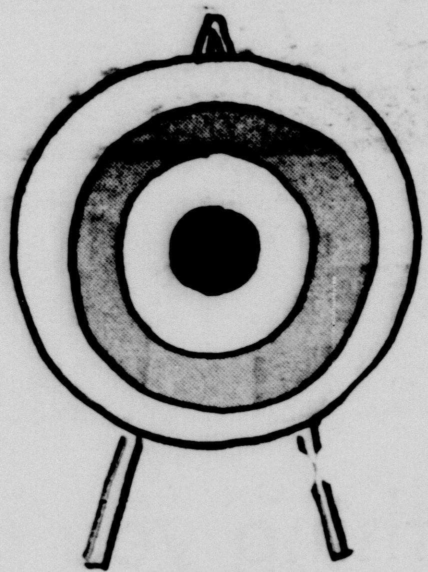

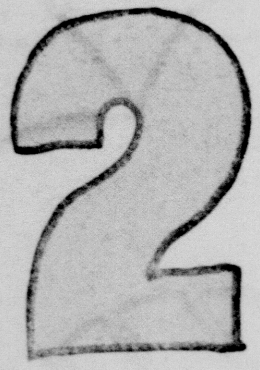

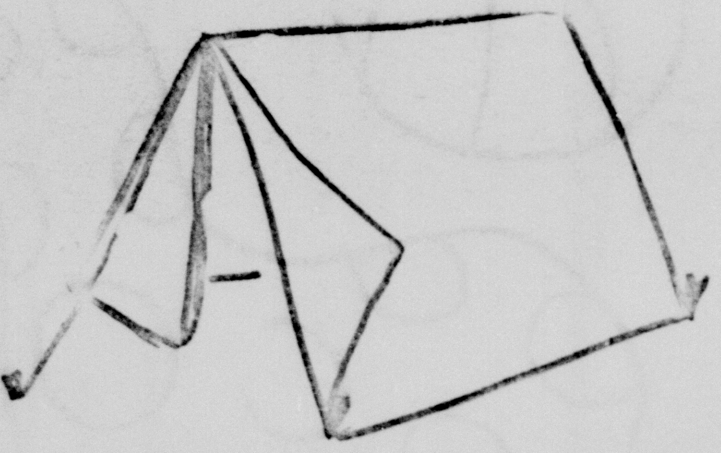

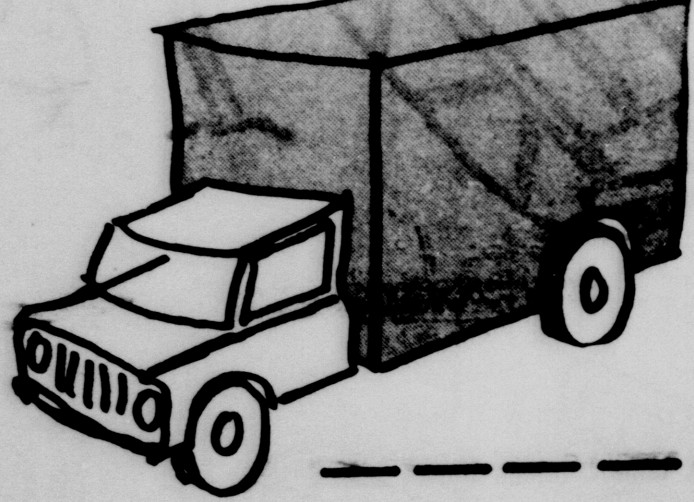

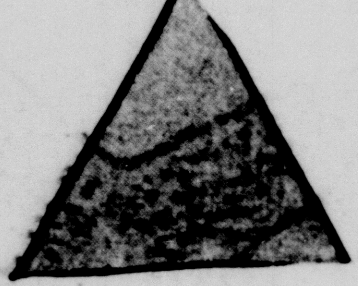

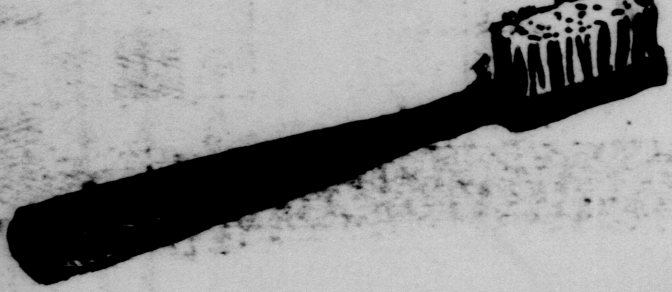

F	A	T	■	P	I	T
A	■	A	G	E	■	O
R	U	G	■	N	A	P
■	S	■	■	■	N	■
D	E	N	■	S	T	Y
I	■	A	C	E	■	E
P	I	G	■	W	I	N

Copyright 1968, Tiny Features Inc., Hartford, Conn. 06105

WANT TO SELL... BUY... RENT... HIRE? USE THE CLASSIFIED ADS

CLASSIFIED RATES

Minimum cost per ad 75c
Ad run 1 time only 5c per word
same ad run 2nd time 4c per word
CLASSIFIED and REG. DISPLAY
Local Space Discount Rate Cards Available to Display Advertisers.
Per Column inch $1.00
Deadline for ads is Tues. Noon.

The publisher does not guarantee the financial responsibility of any firm or individual in connection with ads appearing under the "Business Opportunities" or other classifications and requireing a CASH INVESTMENT. Readers are urged to make a personal investigation of all such ads.

SERVE YOURSELF
—And—
SAVE
At
Mack's Automat
24-Hour Service
PHILLIPS GASOLINE
Deposit 25c, 50c & $1 bills
SH 36 — Next to Safeway

AVON

TIME MEANS MONEY! Put spare hours to work and watch the dollars grow and grow. Openings in Rockdale, Chilton, Buckholts, and Cameron. Call Collect - Virginia Dey, Dist. Manager, Waco 772-6688 or write 2316 Lake Ridge Circle, Waco, Texas 76710. 1-tfc

FOR FUNERAL INSURANCE
CALL 697-3661
MAREK-BURNS
FUNERAL HOME

RADIO AND TV SERVICE
Telephone 697-3691
DENNIS KUBECKA
503 West Main Street
FIRST In Radio and Television in Cameron.

FOR SALE—

CLEAN 1965 Chevrolet Impala, equipped, power and air, new WW tires. Rev. E M. Bowley, 697-3025. 10-tfc

FOR SALE — IH 141 Combine with 14 ft. Header. Ready to cut maize.
A-C Model 66 Combine, Mtr. Driven Farmall 560 LPG, wide front axle, Ind. PTO.
FARMALL 560 Diesel, 2 pt. Wide Front. Real Clean.
I H Cub Farmall Tractor
9 N FORD Tractor. Runs Good.
CAMERON EQUIPMENT CO.
Temple Highway
Ph. 697-4501 - Cameron, Texas 15-tfc

HOME FOR SALE: Three bedroom house in Maysfield with furnishings on 1½ acre corner lot across road from churches. See Mrs. W. C. Freeman, owner or call 697-2876. 22-3tp

ANTIQUES: New York shipment arrived. SALE every Saturday and Sunday, 2 p.m.-6 p.m., thru Oct. 6. Come soon for best selections. ROSEBUD ANTIQUES, Rosebud, Texas. (not on Main St.) 23-7tp

FOR SALE: Nice 1 or 2 acre homesites, good water, shade trees and natural gas. Inquire Joe's Grocery, Minerva, Texas, Phone HI-6-5504. 23-2tp

FOR SALE: 3 bedroom house at 1101 East 18th St. W. L. McIntosh. 22-3tc

FOR SALE: Wardrobe trunk, Underwood Typewriter, two Cash Registers, all metal two-wheel Trailer. Call 697-3124. 24-2tc

FOR SALE: 60 Barrel Cistern, good condition. Call GL5-2882, after 7:30 except on Wednesday and Sunday, or write C. Pratt, P.O. Box 85, Milano. 24-4tc

FOR SALE: Modern two bedroom home, with garage and patio on three-fourths acre. Near Cameron with all city conveniences. Call 697-6766. 24-tfc

FOR SALE: 600 Bales good hay. Call Maysfield 697-6749 weekends or Houston 364-8260. 24-2tc

1968 STEREO CONSOLE
All transistor solid state, latest in stereophonic sound systems. Sold new for $293.50 with records. Need someone with good credit to take over payments of $8.50 or $88.00 cash. If interested, write Box S in care of this paper. 21-4tp

FOR SALE—

FOR SALE: 142½ acres in Milam County, south of Rockdale. Call 697-3627, Mrs. Bartow Jackson. 23-9tc

NEW 1968 CHEVY II: 1388 miles, under warranty, air conditioning, automatic transmission, power steering, radio. Teaching in Norway, must sell. Mary Kestenbaum, 697-3095. 23-2tp

1967 SINGER ZIG ZAG WALNUT CONSOLE
Makes buttonholes, sews on buttons, fancy patterns without attachments. Still under guarantee. $39.86 cash or $6.00 per mo. Write Box A in care of this paper. 2-23tp

HOUSES FOR SALE: One 4 bedroom, 2 bath, den, carpet, etc. One 2 bedroom with central heat. Both 3 blocks from town, Rockdale, Texas. HI6-5184. 23-2tp

FOR SALE TO HIGHEST BIDDER
House at 200 East 12th St. to be moved from location by Nov. 1. Bid opening 8 p.m. Sept. 12, 1968. Board reserves right to reject any and all bids. Cameron Independent School District. 23-3tc

MISCELLANEOUS

I WILL BABYSIT in my home with children 2 yrs. old and older. Call 697-2525. 21-tfc

REDUCE safe, simple and fast with GoBese tablets. Only 98 cents. Dusek Pharmacy. 23-6tp

NEW IN CAMERON: Second Hand Store. Mens work clothes, suits, dress pants, shirts, shoes. Lots of ladies dresses. Choice 50 cents each. Buy Cheap - Sell Cheap. Bargains. Roy Hairston, 114 S. Central. Across from Courthouse. 24-4tp

PART—TIME JOB for good, accurate, typist. Apply The Cameron Herald, 108 E. 1st St. 24-tfc

ONE of the finer things of life—Blue Lustre carpet and upholstery cleaner. Rent electric shampooer $1. Vacuum bags available Culpeppers. 24-1tc

LOST

LOST bright carpet colors ... restore them with Blue Lustre. Rent electric shampooer $1. Ben Franklin Variety. 24-1tc

LEGAL NOTICE

INVITATION TO BID

COMMISSIONERS' COURT of Milam County, Texas will receive sealed bids at the Courthouse in Cameron, Texas, until Friday, August 30th, 1968, at 9:00 A.M., at which time they will publicly be opened and read in the Commissioners' Courtroom for the purchase of the following equipment:

One Current Model track type front end loader, with power shift transmission; pedal steering, 66 inch gauge with 1¾ cubic yard general bucket; 86 inches wide, hydraulic lift and dump, automatic kick-out at full lift height. Automatic bucket positioner (adjustable to desired digging angle), 40 degree tilt-back at ground line; 115 HP at flywheel, 2185 RPM, engine governed at full load; 24-volt direct electric starting system; hood side doors, crankcase guard, radiator guard, sprocket guards. Blower fan, full flow hydraulic oil filters; aircleaner service indicator; hydraulic track adjuster, lifetime lubricated truck rollers, carrier rollers and idlers, sealed tracks and 15 inch triple grouser trackshoes; minimum weight 28,000 pounds.

Milam County to trade in one Allis-Chalmers Model HD-7G loader, which can be seen at the Milam County Precinct No. 4 maintenance barn in Thorndale, Texas.

NOTICE is hereby given that it is the intention of the Commissioners' Court of Milam County to issue Road and Bridge Fund Time Warrants in payment of the above described machinery, to bear interest not to exceed three percent per annum, for not more than $15,000.00 and the extreme maturity date to be three years. Bidders are to quote firm price and delivery, F.O.B. Thorndale, Texas. The Commissioners' Court reserves the right to reject any or all bids.

J. C. Andres
County Auditor
Milam County
23-2tc

CARD OF THANKS

We wish to express our appreciation for the kind word of sympathy at the death of our loved one. Especially do we thank all those who gave Masses, food, flowers and cards of sympathy. Also Rev. Geiser and Father Euristi, Marek-Burns Funeral Home. May God bless each one of you.

The family of
August Boedeker

Gause News

By Mrs. Wanda Lee

Mr. and Mrs. Mike Simmons of Rockdale spent the weekend with Mr. and Mrs. Henry Simmons and Judy. Judy is home from Blinn where she attended school this summer. She will resume classes in three weeks.

Rev. and Mrs. James Oran Todd and Judy of San Antonio visited his parents, Mr and Mrs. Roger Todd Thursday and Friday. Friday afternoon they went over to Huntsville where they attended graduation of their son Jimmy from Sam Houston State Teachers College.

Mr. and Mrs. Pete Tidwell, Mike, Patti, Mickie and Mrs. Wade Maxwell of El Paso spent the weekend here with Mrs. Laura Ward. Sunday they visited at the nursing home in Cameron with Mrs. Ella Cass.

Douglas Pierce of Houston spent last Monday night with Mr. and Mrs. Wayne Lee, Craig and Kelly. Tuesday Mrs. Edward Dworaczyk, Larry and Garry and Mrs. Ila Mae Lee of San Antonio arrived for an overnight visit with Wayne and family, where Tuesday night Mrs. Harold Neal of Milano, Mrs. Edna Matejowsky of Rockdale, Mrs. Fannie Holdiness and Douglas Pierce of Houston and Mrs. Carl Newman and Mark of San Antonio joined them for dinner.

Mrs. Mary Nell Neely left Sunday and went to Dickinson where she will visit with relatives until her apartment is ready at League City. She will be teaching this fall at Friendswood. Her husband, Travis, is expected home from Vietnam the latter part of the month.

Mrs. Oscar Mabe spent several days last week in the hospital.

Mrs. Eloise Watkins of Luling visited last week with her parents, Mr. and Mrs. I. B. Pitts.

Mr. and Mrs. Carvin Smith of Houston visited over the weekend with Mr. and Mrs. Johnny Smith and Mr. and Mrs. Ruby Smith.

Marvin L. Cox visited in Gause last week with Mr. and Mrs. Roy Crouch and Bobbie and Mr. and Cortez Cox.

Mr. and Mrs. Roy Crouch are spending this week with their son and family, Mr. and Mrs. J. D. Crouch, Billy, Daryll at Longview.

Mrs. Harry Gilbert Sr. of Brownwood visited here last week. Her sister and her grandson also visited.

Pete Lange has been a patient in Hearne General Hospital but is now home and doing nicely.

Mrs. Sarah Bowling and granddaughter Bonnie Bowling returned to Gause Saturday from California and Arizona where they have been vacationing with relatives.

While in Bellflower, Calif., visiting the Harold Hohenhaus family they saw Disneyland, the Japanese Deer Park and other interesting places and attended the First Southern Baptist Church in Bellflower. They also wen for a two day outing with the Hohenhauses to Encenado, Mexico, about 75 miles from Tijuana. There they attended a Mexican Catholic Church. They stopped over in Tuson to visit Bobby and Beckie Bowling and their mother, Mrs. Eric Ashton, and took the trip up Mt. Lemon, an elevation of 8,200 feet in contrast to the below sea level where they crossed the Imperial Valley in California.

Maurice Bowling came to Gause August 23 then Saturday he and Bonnie returned to their home in Pitkin, La.

Mrs. Blake Bailey, Mrs. Mae Fowler and Mrs. Peachie Bailey took Cindy Dragoo home to Austin last Thursday and spent the day with her and her parents, Mr. and Mrs. Gail Dragoo, Sherri and Blake.

Mr. and Mrs. Roy Gene Miller of Milano visited Sunday night with Mr. and Mrs. Wayne Lee and children.

Mr. and Mrs. Koye Cass spent Saturday in Cameron with Mrs. Ella Cass at the nursing home. Sunday night they visited in Milano with Mr. and Mrs. Alvin Nelson and children.

Mr. and Mrs. Bill Gause, John and Margaret went to Houston on Saturday where they visited the Doug Lewis and Phil Bowling families. Saturday night they attended a ball game at the Astrodome. Sunday they spent in Galveston.

Mr. and Mrs. Kerry Dixon Jr. and daughter of Houston visited Sunday with Rev. and Mrs. H. C. Wells. Monday afternoon Rev. and Mrs. K. D. Dixon Sr. and a grandson Kerry Joe Dixon visited the Wells.

FOR RENT—

FOR RENT: 4 Room furnished apartment available Sept. 1. Mrs. Cato, 697-3397. 906 N. Fannin. 23-tfc

Wanted

WANTED — Feeder pigs weighing 40 lbs or more. Do not want less than ten. See or call CHARLES HENSON, Rosebud, telephone - 583-4606. 23-tfc

WANTED - Late model two row corn picker. Reasonable. Phone 272-8274. C. H. Barnett, Caldwell, Texas. 23-2tp

INTERVIEWER wanted for part time telephone survey work. Give phone number. Must have private line. Not a selling job. Air mail letter including education, work experience and names of references to : American Research Bureau, Field Staff Department, 4320 Ammendale Road Beltsville, Maryland 20705. 2-3tc

WANTED: Full time service station personnel. Apply Mack's Oil Co., Cameron 24-tfc

WANTED: Party able to make $19.25 monthly payments on like new spinet piano. Can be seen in this vicinity. Write Mgr., Joplin Piano, 315 South 16th, Waco, Texas, 76703. 24-1tp

WANTED: Ironing to do in my home. Call 697-2916. 24-1tc

DANCE
August 31st
Buckholts Hall
Buckholts, Texas
Music by
VRAZELS' Polka Band
Adm. $1.00 per person
For reservations call:
LY 3-2375

—LISTINGS—
—58 Acres located Intersection of FM 487 and FM 486 near Sharp
—ooo—
—House on 300 block E. 16th
—House in 1400 block N. Fannin
—Fine home on N. Harding
BASKIN Realtors

A HOME FOR SALE BY OWNER
Well kept, two-bedroom frame home, brick patio, large tree covered lot. Curbed, paved street. Central heating, 3½ tons air conditioning. Near schools, stores, yet protected from rush of through traffic. FHA financing available. Amidst fine homes on tree - lined street. No finer neighborhood in town. Write Box 3A, in care of the Cameron Herald, Cameron, Tex. 20-tfc

HOME FOR SALE
3 Bedrooms with den
Green Addition
Shown by appointment only.
Call 697-3572

SUMMER SPECIAL
We will install a Quality Remanufactured Mustang Brand Engine into your Chev. "6" - 1955 - 1962 Car or Pickup Truck for the Low, Low Price of . . . $234.25 Including New Hyd. Valve Lifters, Oil Pump and Valves needed. Valve job included.
—Expert Installation—
No guess work. Almost any make and model engine available overnight. Some carried in stock.
PRECISION AUTO SERVICE
Hwy 36 West Cameron, Tex.

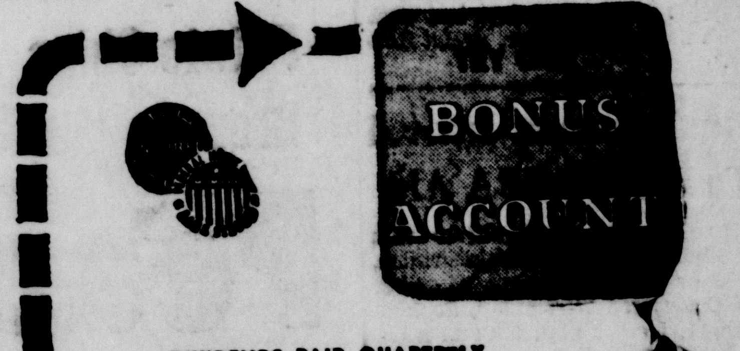

DIVIDENDS PAID QUARTERLY
SAVINGS OUR SPECIALTY
SAFE
CONVENIENT
MAXIMUM EARNINGS
1st FEDERAL
SAVINGS & LOAN ASSOCIATION
AVE. "A" AND FIRST STREET

Business and Professional DIRECTORY For The Cameron Area

CHANDLER AUTOMOTIVE SERVICE
Paint and Body Work
Glass Replacement
697-3611

We Sell Quality Auto and Tractor Parts
Engines properly cleaned and Rebuilt
Complete Automotive Machine Shop Service
Precision Automotive Grinding
697-3631

Dependability
Any time of day or night that our services are needed you can depend on us. A phone call assures our assuming a responsibility and details willingly.
Phone 697-3661
MAREK-BURNS Funeral Home

Dr. Gus Evans, Jr.
—OPTOMETRIST—
Cameron - 697-3671
Mon., Wed., Thurs., Sat.
Rockdale HI 6-5131
Tuesday - Friday

Radiators Cleaned And Repaired
Waterpumps and Thermostats Checked and Installed. Radiators Recored. New Radiator Guarantee.
SUMMER'S Radiator Shop
310 W. Main - 697-2641

Get Your
Texas Almanac
At
The Cameron Herald
Cloth Back ——— $2.25

Don't Forget To....
Subscribe or to renew your subscription to
THE CAMERON HERALD
Things are happening in Cameron and Milam County. Keep up with them in your . . .
CAMERON HERALD

FIRE - CASUALTY - LIFE
CAMP INSURANCE and Real Estate
"For Your Every Need"
CAMERON 697-4622
ROCKDALE HI 6-2102
Land Loans — Home Loans

PRINTING OF ALL KINDS!
Our Printing Dept. will work with you
to assure you quick, accurate service.
THE CAMERON HERALD

Finest Line Engravings
Select Your Wedding Invitations or
Announcements from our
Wide Selection of Styles and Fine Papers
THE CAMERON HERALD
For all your printing and engraving needs

Time To Lime
YOUR LAND FOR PROFIT
Use BANDAS Aglime
Call Cameron OX 7-4512
MACK'S OIL CO.

REAL ESTATE SPECIAL
Extra nice 4 bedroom, 2 bath, brick. Pecan trees, Oak shade trees in northeast section. For quick sale. Shown by appointment only.
JACK W. TUMLINSON
Cameron's Real Estate Merchant
Serving Milam County Since 1947
Ph. 697-2631 or Ph. 697-215

GREEN'S FUNERAL HOME
CAMERON, TEXAS
Oldest Funeral Establishment and Only Funeral Home With Licensed Lady Mortician In Milam And Surrounding Territory.
When Your Doctor Advises You Need An Ambulance SPECIFY GREEN'S AMBULANCE
Phone 697-4611 Cameron, Tex.
- Life Insurance
- Pre-Need Funeral Service.
- Funeral Consultants
- Burial Insurance
- Ambulance Service
- Large Spacious Chapel
Serving All Religions

• Burlington

By Mrs. Gerald Foshea

Tommy Forda of Lubbock visited Mr. and Mrs. W. G. Marek and family last Wednesday. They all had supper at Belton Lake with Mr. and Mrs. Billy Lewis Stuessel and Mr. and Mrs. Ricky Archer. Tommy is a nephew of Mrs. W G. Marek and Billy Lewis Stuessel.

The Buddy Bailey family of Lake Jackson visited Mr. and Mrs. W. G. Marek and family the past weekend.

Mrs. Ricky Archer of Temple spent the weekend with her parents Mr. and Mrs. W. G. Marek while her husband was at a National Guard meeting.

Ray Schonhoeft, Frank Wunsch, Arthur Hensel, Eugene and Marvin Hoff, Eric Rothe, Sonny Dorner, Raymond Pimpler and Elgin Hensel attended a "Skate" tournament at Giddings Sunday.

Mr. and Mrs. Wesley Davenport, Mr. and Mrs. Arthur Davenport and Mr. and Mrs. Henry Davenport attended a family reunion at Belton Lake the past weekend.

Mr. and Mrs. Edward Murff and Charles of Waco and Mr. and Mrs. Monroe Lange and Randy of Temple visited Mr. and Mrs. Wesley Davenport last week.

Mr. and Mrs. Gerald Foshea and William spent the weekend in Houston visiting Mr. and Mrs. Jeff Foshea and Dan, Mr. and Mrs. W. W. Wright and Judy, Mr. and Mrs. C. E. Williams and family, Mr. and Mrs. Billy Jeff Prescott and girls and Mr. and Mrs. Ed Johnson and family.

Mr. and Mrs. Ray Schonhoeft visited Mr. and Mrs. Lee Ray Chollett and boys of Asa last Wednesday night.

Mr. and Mrs. Jake Futschik spent Sunday with Mr. and Mrs. Tommy Futschik and Michael of Galveston. James returned home with them after spending a week.

Mrs. Aleta Marek visited Mrs. Velma Albert and children Sunday afternoon.

Mr. and Mrs. Elo Buegeler visited his brother-in-law at Kenedy last week after being in a shredder accident which almost cut his foot off. He was hospitalized for three weeks but is home and doing better.

Sharon and Karen Mihatsch of Temple spent a few days last week with their grandfather, Frank Ranly.

Businessmen Invited To Discuss SBA Aid

Fred Leach, loan officer with the Small Business Administration, will be at the Cameron Chamber of Commerce Wednesday, September 11, from 9 a.m. until 12 noon.

Leach will discuss services offered by the U.S. Government agency, including long term financing, management assistance and aid in obtaining government contracts. Small businessmen and prospective businessmen are invited to contact Leach on that day.

The front of a severe forest fire can release energy estimated as equivalent to a 20-kiloton atomic bomb exploding every two minutes.

FOOTBALL
Complete Coverage of High-School Games
Waco-NewsTribune
$2.00 per month
Waco-TimesHerald
Evening Delivery
$2.00 per month
Dallas Morning News
$2.25 per month
SUNDAY COPIES ONLY
Delivered 20c ea.
Ph. 697-3676
W. H. WHALEY
Agent

KEITH'S MINIMAX
Prices Effective Aug. 29, 30, 31

VALUE PRICES
value prices on holiday foods!!!

We Reserve The Right To Limit Quantity

JEWEL SHORTENING
Limit 1 $5. purchase excl. cigarettes
3-lb. can 39c

COCA-COLA
12 oz. ctn. reg. size
59¢
plus deposit

HOLIDAYS CALL FOR CHICKEN
TV Fryers
USDA A GRADE
LB. ONLY 29¢

VALUE PRICED
Chuck Roast Lb. 59c

Can Ham TV OR CORN KING 5-Lb. Can $3.99

Morton's Frozen CREAM PIES
Rich, creamy. Assorted flavors. Get everyone's favorite.
4 14-Oz. Pkgs. (Mix or Match) $1

Van Camp PORK N' BEANS
Just the thing for holiday outings. Serve hot or cold.
7 300 Cans $1

BLUE BELL or TV ICE CREAM
Stock up at this value price.
½-Gal. Sq. Ctn. 59c

Spareribs Medium Size Fresh, Lean Lb. 49c
Bacon Good Value Sliced Extra Lean Lb. 69c
Franks Decker Jumbo All Meat Lb. 59c
Sausage Decker's Quality Smoked Lb. 79c
Good Value or Rath's Franks 12-oz. pkg. 49c
Chuck Steak Center Cut—7-Bone Lb. 69c
Round Bone Arm Roast Lb. 69c
Swiss Steak Arm Round Bone Lb. 75c
Brisket Roast Lb. 39c
Ground Chuck Extra Lean Lb. 69c
Stew Meat Lb. 43c
Club Steak Lb. 79c
Minute Steaks Texas Pride Beef 10/2-Oz. Pkg. $1.00

Vienna Sausage Libby's 4 4-Oz. Cans 89c
Cold Corn Niblets Whole Kernel 4 12-Oz. Cans $1.00
Spinach Del Monte 5 303 Cans $1.00
Catsup Hunt's Tomato 2 14-Oz. Btls. 49c
Potato Chips Morton's Twin-Pack 10½-Oz. Pkg. 69c
Brownie Mix Betty Crocker German Choc. 19-Oz. Pkg. 43c
Dog Food Top Kick 12 300 Cans 99c
Sauce Gebhardt Hot Dog Or Hamburger No. 1 Can 25c
Mustard First Pick 2-Lb. Jar 29c
Charmin Bathroom TISSUE 4 Roll Pkg. 39c
White - Assorted Colors

TV LEMONADE Frozen Reg. or Pink 11 6-Oz. Cans $1
Delicious way to cool off hot weather thirsts!

MARGARINE Good Value 6 1-Lb. Pkgs. $1
Easy spreading and full of flavor!

Peaches Hunt's Yellow Cling Halves or Sliced
Delicious as desserts or for use in salads.
Limit 4 Please
4 No. 2½ Cans $1

GLADIOLA FLOUR 5 LB. BAG 49c

Gala TOWELS 4 Jumbo Rolls $1

Frozen Fish Mrs. Paul's Breaded Fillets or Sticks 2 8-oz. Pkgs. 69c
Baby Limas TV Frozen or Broccoli Spears, Cauliflower 5 10-Oz. Pkgs. $1.00
Potatoes Good Value Frozen Crinkle Cut 24-Oz. Bag 29c
Corn Dogs Woody's Frozen 5-Ct. Pkg. 65c
Hush Puppies Gold King Frozen 3 1-Lb. Pkgs. $1.00
Cheese TV Indiv. Sliced American 12-Oz. Pkg. 59c
Biscuits Butter-Me-Nots 2 9-Oz. Pkgs. 39c
Cheese TV Half Moon Longhorn 10-Oz. Pkg. 59c
Novelties Blue Bell Assorted 12-Ct. Pkg. 59c
Buttermilk TV or Borden's Hi-Pro ½-Gal. Ctn. 49c

GRAPES Thompson Seedless
Ripe and luscious, great for snacks!
19¢ Lb.

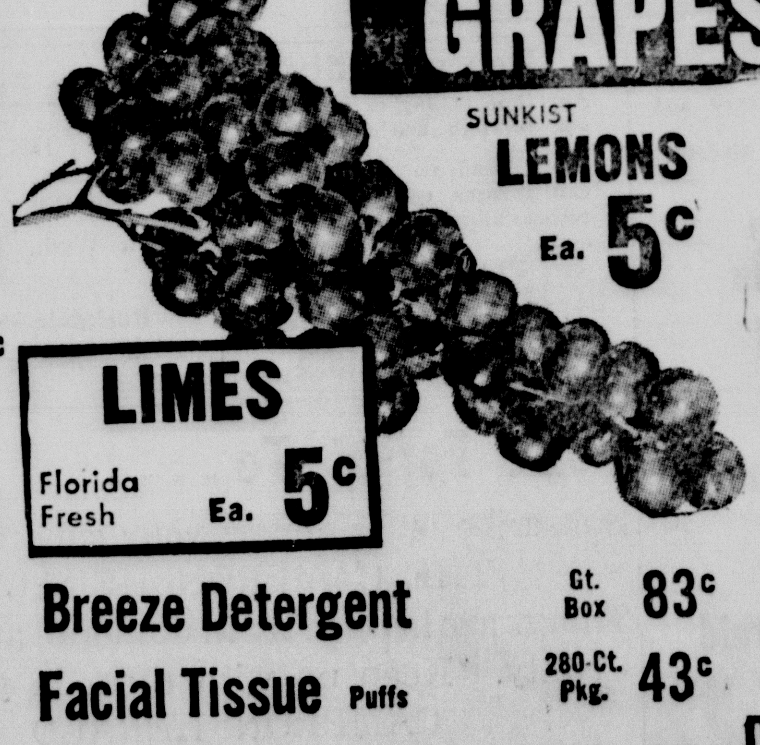

SUNKIST LEMONS Ea. 5c
LIMES Florida Fresh Ea. 5c

Nectarines California Sweet 2 Lbs. 39c
Tomatoes Delicious Basket Salad Bskt. 25c
Yellow Corn Fancy Tasty 3 Ears 29c
Cantaloupes Ripe Luscious 3 For 89c
Onions Medium Yellow Full Flavored 3 Lbs. 29c

Sandwich Bags Glad 150 Pkg. 55c
BBQ Sauce Kraft Reg., Smokey, Hot 18-Oz. Btl. 39c
Olives #609 Towie Thrown Stuffed Manzanilla 6-Oz. Jar 45c
Alma Shoestring Potatoes 6 No. 211 FOR 49¢
Real Kill Bug Bomb 11-Oz. Bomb 79c
Coffee Fleming's All Grind 1-Lb. Can 69c
Peanut Butter Good Value Smooth 16-Oz. Jar 41c
Ivory or Joy Liquid 22-oz. bot. 49¢
CLOROX Bleach ½ Gal. 35¢
Morton's POTATO CHIPS Reg. 59c 39¢

Breeze Detergent Gt. Box 83c
Facial Tissue Puffs 280-Ct. Pkg. 43c
Crackers Nabisco Ritz 12-Oz. Pkg. 35c
Cookie Mate Nabisco Vanilla Sandwich 15-Oz. Pkg. 39c
Lemon Juice Realemon 24-Oz. Btl. 57c
Paper Plates 9" Dixie White 80-Ct. Pkg. 79c
Drink Cups Dixie 9-Oz. Cold 100-Ct. Pkg. 89c

Deodorant Ban Roll-On Reg. 99c Extra Large 69c
Hair Spray Miss Breck Reg.—Hard—Reg. 99c 13-Oz. Can 69c
Shampoo Prell Liquid Reg. 60c Med. Size 49c
O.J. Beauty Lotion Reg. 98c Value Jar 79c
Blue Horse Filler Paper 300 ct. 49c

25 FREE Green Stamps
With Coupon And Purchase Of GIANT FAB
Coupon Expires Aug. 31, 1968

100 FREE Green Stamps
With Coupon And Purchase Of $10. Or More excl Cigarettes
Coupon Expires Aug. 31, 1968

150 FREE Green Stamps
With Coupon And Purchase Of $15. or more excl. cigarettes
Coupon Expires Aug. 31, 1968

Double S&H Green Stamps Every Tuesday with $2.50 or More Purchase.

50 FREE Green Stamps
With Coupon And Purchase Of Shell Guard Pest Strips
Coupon Expires Aug. 31, 1968